

IRIS Public Record

Key Information

Main: GROUP/0416/BOMBARDMENT (LIGHT)

Document Type:

Call Number: GP-416-SU-OP-S

IRIS Number: 00091971

Accessions Notes:

Old Accession Nbr:

Title:

Beginning Date:

End Date:

Publication Date: 1944/11/17

Classification UNCLAS

Media Roll #: 0000001714 First Frame: 293 Last Frame: 510 Linear Feet: 0
 Old MFlm Roll # B0534 Audio Rec:

NUMPAGE 217

Title Extensions:

Abstract CONTAINS TARGET DATA.

Descriptive
Notes:

Title MISSION REPORTS

Added

Entries

Author:

Subject:

Major Command:

Administrative Markings

No Administrative Markings Listed

Security Review Information:

Rcvd:	Rel	1985/03/05
Indexer ID: 24	Entered Date:	
QC ID:	QC'd Date::	
Scanner ID:	Scanned Date:	
Acc ID	Acc Date:	

GP-416-SU-0725
17 Nov 1944

A-26 MISSION REPORTS

FOLDER NO. 1

MISSION NO.	F.O. NO.	DATE
159	634	17 NOV. 44
160	635	18 NOV. 44
161	636	19 NOV. 44
162	637	19 NOV. 44
163	649	29 NOV. 44
164	653	2 DEC. 44
165	656	5 DEC. 44
166	658	6 DEC. 44
167	661	8 DEC. 44
168	662	9 DEC. 44
169	663	9 DEC. 44
170	667	12 DEC. 44

00031971

P.R.C.

SCANNED & INDEXED
2007-12

DECLASSIFIED
BY: [unclear]
R00 DIR 52009, 27 Sep 58

MICROFILMED

7386-14

HEADQUARTERS
 151ST COMBAT BATTAL (L)
 Office of the Commanding Officer

R
 JTB

SECRET
 By authority
 CG, Sta 4-55
 20 November 1944
 Jait

AFG 140, U.S. Army,
 20 November 1944.

Summary Report of Combat Mission.

To: Commanding General, 97th Combat Hq., AFG 140, U.S. Army.

151st Combat Battalion Group (L),
 151st Combat Mission, 19 November 1944.
 97th CG FC 50-616.

1. 1 A-208
 11 A-26H

2. 6 A-208
 11 A-26H

3. 8 A-208
 38 A-26H

4. None.

5. 2 A-50

6. 11-34210
 Major G. Perry

No bombs released. Faulty right bomb door safety switch.

11-33210
 Lt. J.F. Smith

Bombs failed to release in salient or train at target. Drived on range. Cause under investigation.

11-33200
 Lt. J.S.S. McDonald

Bombs failed to release in salient or train at target. Drived on range. Cause under investigation.

7. Same as above in addition to the following:

11-34217
 Lt. C.A. Murphy

Stations 7A and 8A failed to release. Trip wires on stations 7 and 8 not re-set.

11-34214
 Lt. J.F. Ruckevich

Stations 7A and 8A failed to release. Trip wires on stations 7 and 8 not re-set.

NOV 19 1944

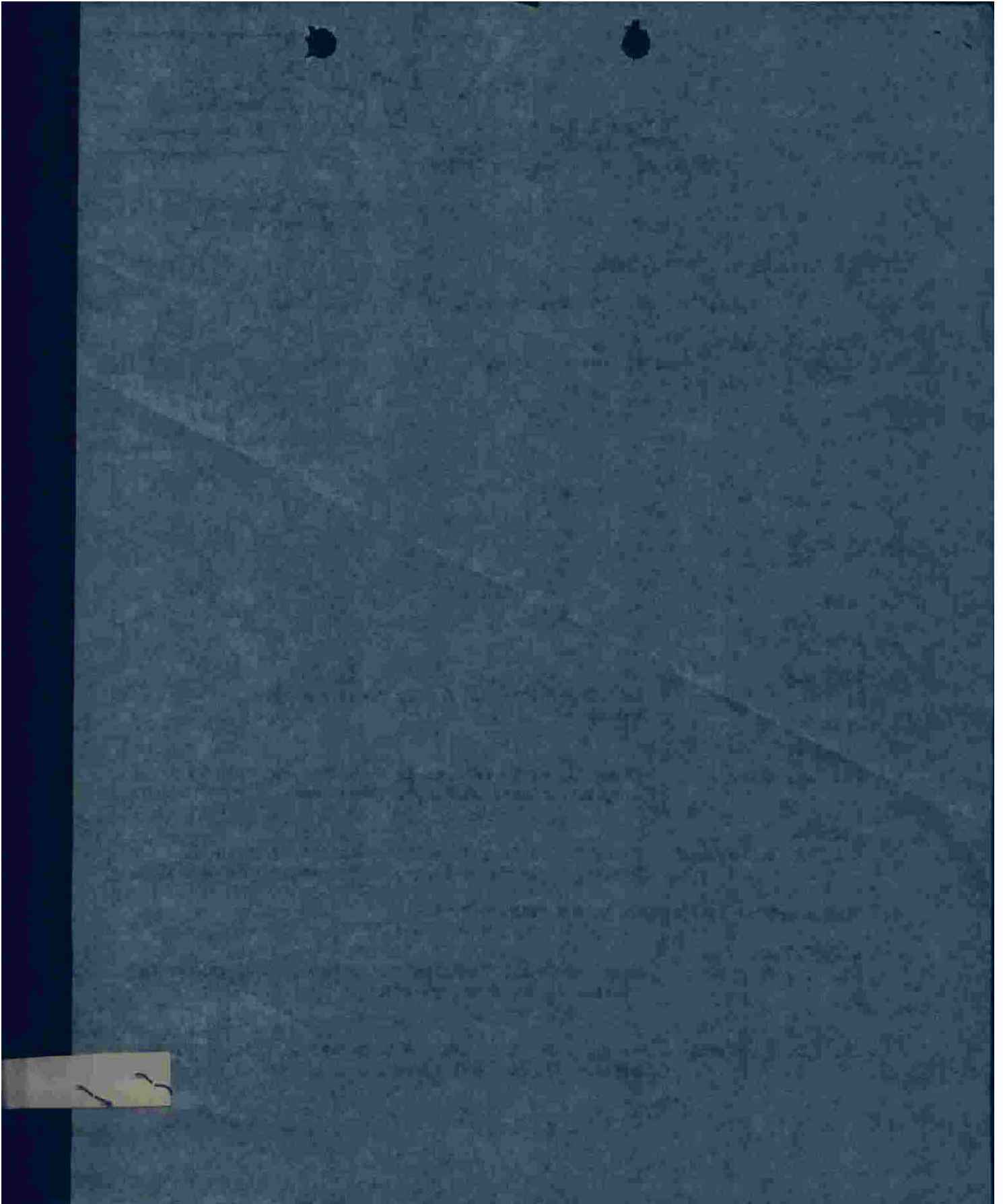

41-39209

Lt. M. Kuben

Station 8A failed to release. Station not cocked by loading personnel.

41-39214

Lt. J.J. Chalmers

Station 7A failed to release. Faulty A-4 release unit plug assembly.

41-39259

Lt. J.K. Colquitt

Station 8A failed to release. Faulty A-4 release unit plug assembly.

41-39242

Lt. R.W. DuBois

Station 7A failed to release. Trip screw on A-4 release unit on station 7 not re-set.

41-39244

Lt. W.F. Tripp

Stations 7A and 8A failed to release. Bomb bay doors were closed before all bombs were released, cutting out circuit to bomb bay.

45-27304

Lt. L.R. McBride

Stations 7A and 8A failed to release at target. Arrived at range. Bomb bay doors closed before all bombs were released, cutting out circuit to bomb bay.

41-39227

Lt. J.F. Hillerman

Station 8A failed to release. Trip screw on A-4 release unit on station 8A not re-set.

41-39215

Lt. P.F. Barousky

Stations 7A and 8A failed to release. Trip screws on A-4 release unit not re-set.

B. None.

For the Commanding Officer:

GEORGE SCHERKIN,
Captain, Air Corps,
Adjutant.

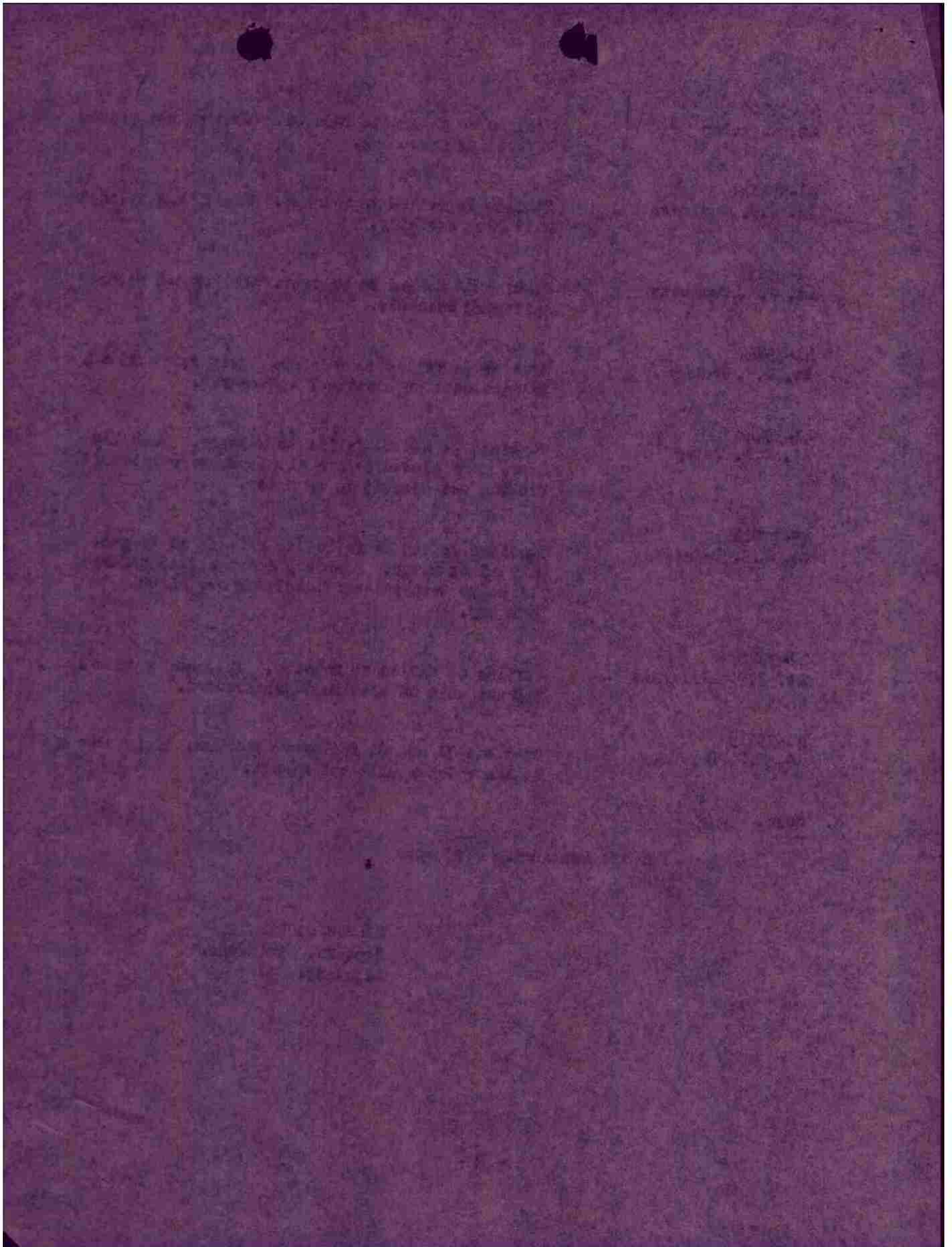

SECRET

ANNEX "A"

BOMBING INFORMATION

IX B.C. FIELD ORDER NO. 636BOX 1 Flt 1 - GROUP 416 DATE 19 Nov, 1944 TARGET ATTACKED Hornig

1. Method of Sighting:

Pre-set with corrections.

2. Bombing approach:

11103. Was mercury erection system used? YES _____ NO X4. Did entire ~~(bomb)~~ (flight) drop on lead bombardier? YES X NO _____

In either case explain fully method of sighting and dropping of bombs, and specify exact aiming point actually used:

Pre-set with corrections. Aimed at briefed aiming point in area.
C-1 Auto pilot was not used.

5. Name of lead Bombardier: Lt. A.H. Hand6. Name of lead Pilot: Maj. R.F. Price7. Intervalometer setting: 300 ft8. Indicated Air Speed: 210 Ground Speed: 270 Altitude: 62009. Length of bomb run: 30 Sec:10. Bomb Load and Fusing per A/C: 8 x 250 lb. FUSED 1/10 N 1/100 T11. Total Bombs Dropped: 48

12. Full statement of all factors effecting bombing - including: -

(a) Did weather conditions or visibility adversely affect identification of target attacked or bombing. YES _____ NO X. If "YES" state conditions and effect:

(b) Apart from weather or visibility, was any difficulty encountered in identifying target attacked, IP or AP? YES _____ NO X. If answer is "YES", state circumstances and effect on bombing:

(c) Did Flak affect bombing? YES _____ NO X. If answer is "YES", state to what extent did flak affect bombing or bomb run:

(d) To what extent did attacks by enemy aircraft affect bombing?

None

(e) State any difficulties on bombing run:

None

(f) Malfunctions, personnel errors or other factors affecting bombing:

None

(g) Bombing results as reported by crews:

Aimed at right Target: YES X NO _____

Results claimed: EXCEL _____ GOOD _____ FAIR _____ POOR _____ GROSS _____

A.B. In target area.

SECRET

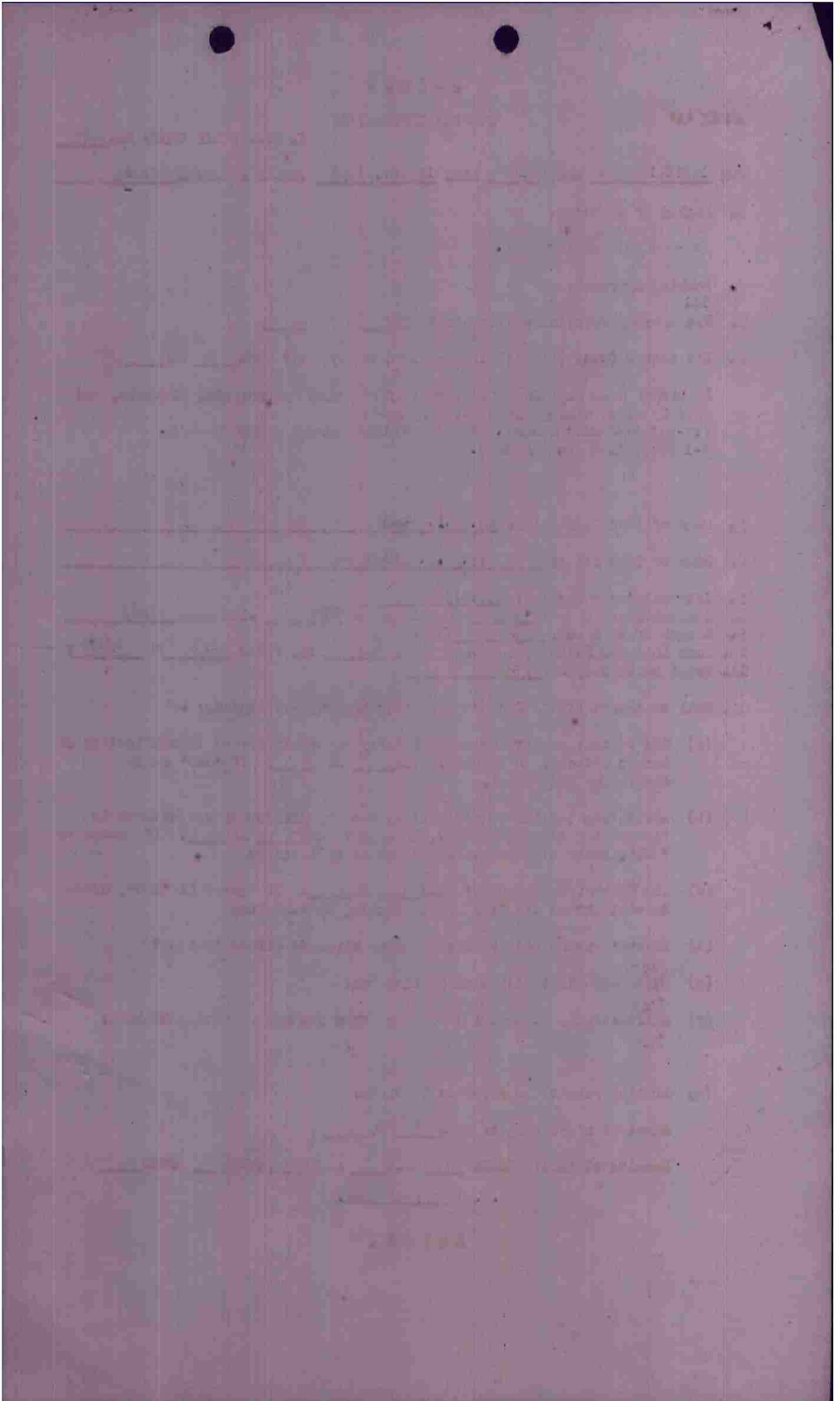

S E C R E T

ANNEX "A"

BOMBING INFORMATION

IX B.C. FIELD ORDER NO. 696BOX F12 2 GROUP 416 DATE 19 Nov. 1964 TARGET ATTACKED Brails

1. Method of Sighting:
Eye - not with corrections.
2. Bombing approach:
300'
3. Was mercury erection system used? YES _____ NO X
4. Did entire ~~group~~ (flight) drop on lead bombardier? YES X NO _____

In either case explain fully method of sighting and dropping of bombs, and specify exact aiming point actually used:

Eye - not with corrections. Aimed at briefed aiming point.
G-1 Auto pilot was not used.

5. Name of lead Bombardier: Lt. R.H. Joost
6. Name of lead Pilot: Capt. R.S. Rodisill
7. Intervalometer setting: 300 ft
8. Indicated Air Speed: 210 Ground Speed: 273 Altitude: 6700
9. Length of bomb run: 40 Sec:
10. Bomb Load and Fusing per A/C: 2 x 250 lb. FUSED 1/10 N 1/100 T
11. Total Bombs Dropped: 46

12. Full statement of all factors affecting bombing - including: -

- (a) Did weather conditions or visibility adversely affect identification of target attacked or bombing. YES _____ NO X. If "YES" state conditions and effect.
- (b) Apart from weather or visibility, was any difficulty encountered in identifying target attacked, IP or AP? YES _____ NO X. If answer is "YES", state circumstances and effect on bombing:
- (c) Did Flak affect bombing? YES _____ NO X. If answer is "YES", state to what extent did flak affect bombing or bomb run:
- (d) To what extent did attacks by enemy aircraft affect bombing?
None
- (e) State any difficulties on bombing run:
None
- (f) Malfunctions, personnel errors or other factors affecting bombing:
None
- (g) Bombing results as reported by crews:

Aimed at right Target: YES X NO _____

Results claimed: EXCEL _____ GOOD _____ FAIR _____ POOR _____ GROSS _____

A.B. In Report Area

S E C R E T

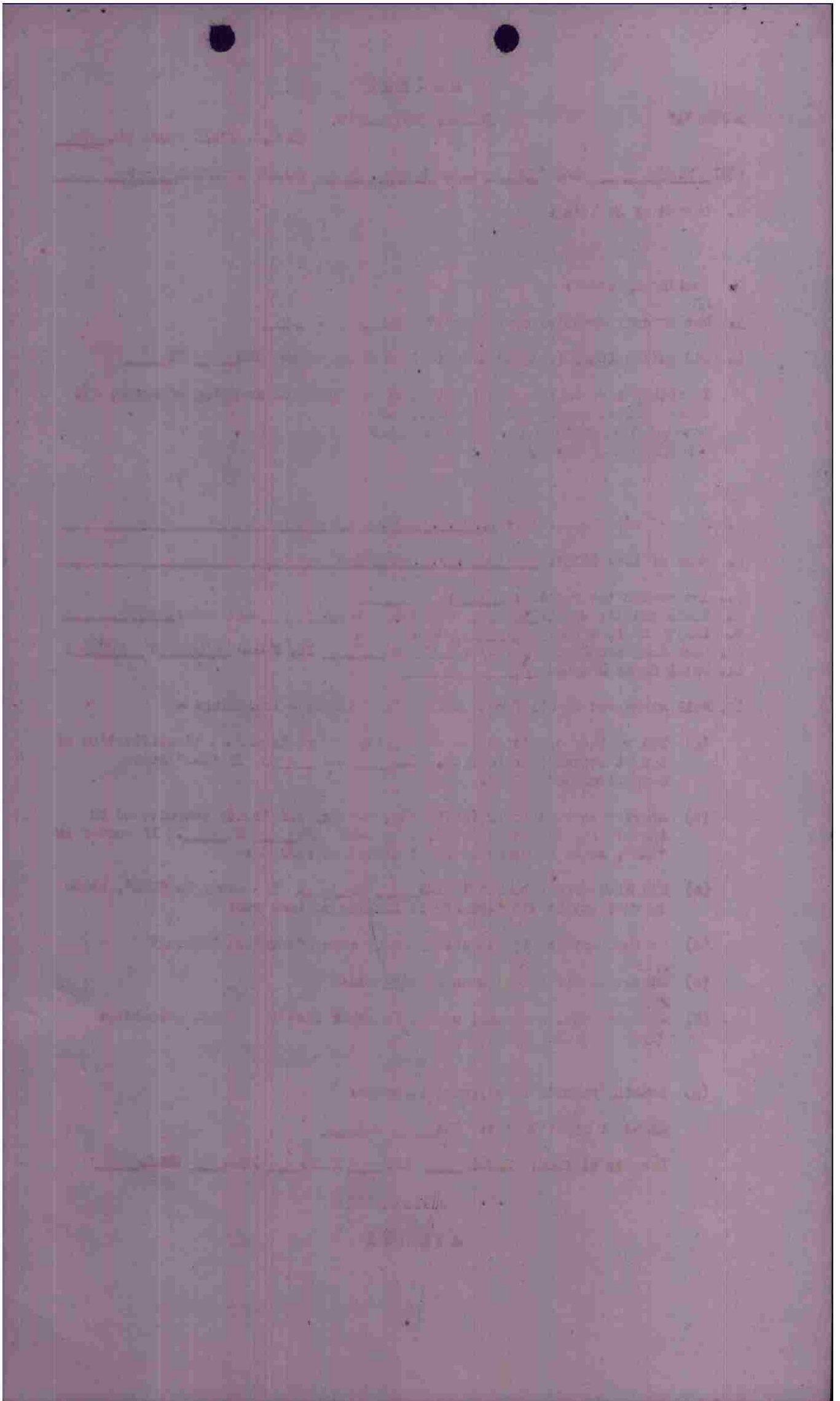

S E C R E T

ANNEX "A"

BOMBING INFORMATION

IX B.C. FIELD ORDER NO. 696BOX 1 Flt 9 GROUP 416 DATE 19 Nov. 1944 TARGET ATTACKED Harris

1. Method of Sighting:

Pre-set with corrections.

2. Bombing approach:

3. Was mercury erection system used? YES _____ NO X4. Did entire ~~(bomb)~~ (flight) drop on lead bombardier? YES X NO _____

In either case explain fully method of sighting and dropping of bombs, and specify exact aiming point actually used:

**Pre-set with corrections. Aimed at briefed aiming point.
G-1 Auto pilot was not used.**5. Name of lead Bombardier: Lt. R.G. Ackerson6. Name of lead Pilot: Capt. P.C. Atkinson7. Intervalometer setting: 300 ft8. Indicated Air Speed: 210 Ground Speed: 260 Altitude: 58009. Length of bomb run: 10 Sec:10. Bomb Load and Fusing per A/C: 8 x 250 lb. FUSED 1/10 N 1/100 T11. Total Bombs Dropped: 43

12. Full statement of all factors affecting bombing - including: -

(a) Did weather conditions or visibility adversely affect identification of target attacked or bombing. YES _____ NO X. If "YES" state conditions and effect.(b) Apart from weather or visibility, was any difficulty encountered in identifying target attacked, IP or AP? YES _____ NO X. If answer is "YES", state circumstances and effect on bombing:(c) Did Flak affect bombing? YES _____ NO X. If answer is "YES", state to what extent did flak affect bombing or bomb run:

(d) To what extent did attacks by enemy aircraft affect bombing?

None

(e) State any difficulties on bombing run:

None

(f) Malfunctions, personnel errors or other factors affecting bombing:

None

(g) Bombing results as reported by crews:

Aimed at right Target: YES X NO _____

Results claimed: EXCEL _____ GOOD _____ FAIR _____ POOR _____ GROSS _____

A.B. In Target Area.

S E C R E T

[The page contains extremely faint, illegible text, likely bleed-through from the reverse side of the document. The text is arranged in several paragraphs and is difficult to discern due to the low contrast and graininess of the scan.]

S E C R E T

ANNEX "A"

BOMBING INFORMATION

IX B.C. FIELD ORDER NO. 436BOX 2 Flt 1 GROUP 416 DATE 19 Nov., 1944 TARGET ATTACKED Ibraig

1. Method of Sighting:

Pre-set with corrections.

2. Bombing approach:

3. Was mercury erection system used? YES NO x 4. Did entire (box) (flight) drop on lead bombardier? YES x NO

In either case explain fully method of sighting and dropping of bombs, and specify exact aiming point actually used:

Pre-set with corrections. Aimed at briefed aiming point. The target area was covered by smoke by the time this flight arrived and the B/N had to estimate where the exact A.P. was. Very short run due to this. G-1 Auto pilot was not used.5. Name of lead Bombardier: Lt. W. Forns6. Name of lead Pilot: Capt. A.E. Osborne7. Intervalometer setting: 300 ft8. Indicated Air Speed: 210 Ground Speed: 270 Altitude: 60009. Length of bomb run: 10 Sec:10. Bomb Load and Fusing per A/C: 8 x 250 lb. FUSED 1/30 N 1/100 T11. Total Bombs Dropped: 38

12. Full statement of all factors affecting bombing - including: -

(a) Did weather conditions or visibility adversely affect identification of target attacked or bombing. YES x NO . If "YES" state conditions and effect.Smoke covered target area. B/N had to estimate where A.P. was(b) Apart from weather or visibility, was any difficulty encountered in identifying target attacked, IP or AP? YES NO x . If answer is "YES", state circumstances and effect on bombing:(c) Did Flak affect bombing? YES NO x . If answer is "YES", state to what extent did flak affect bombing or bomb run:

(d) To what extent did attacks by enemy aircraft affect bombing?

None

(e) State any difficulties on bombing run:

None other than smoke as stated above.

(f) Malfunctions, personnel errors or other factors affecting bombing:

None

(g) Bombing results as reported by crews:

Aimed at right Target: YES x NO Results claimed: EXCEL GOOD FAIR POOR GROSS A.B. Out of target area

S E C R E T

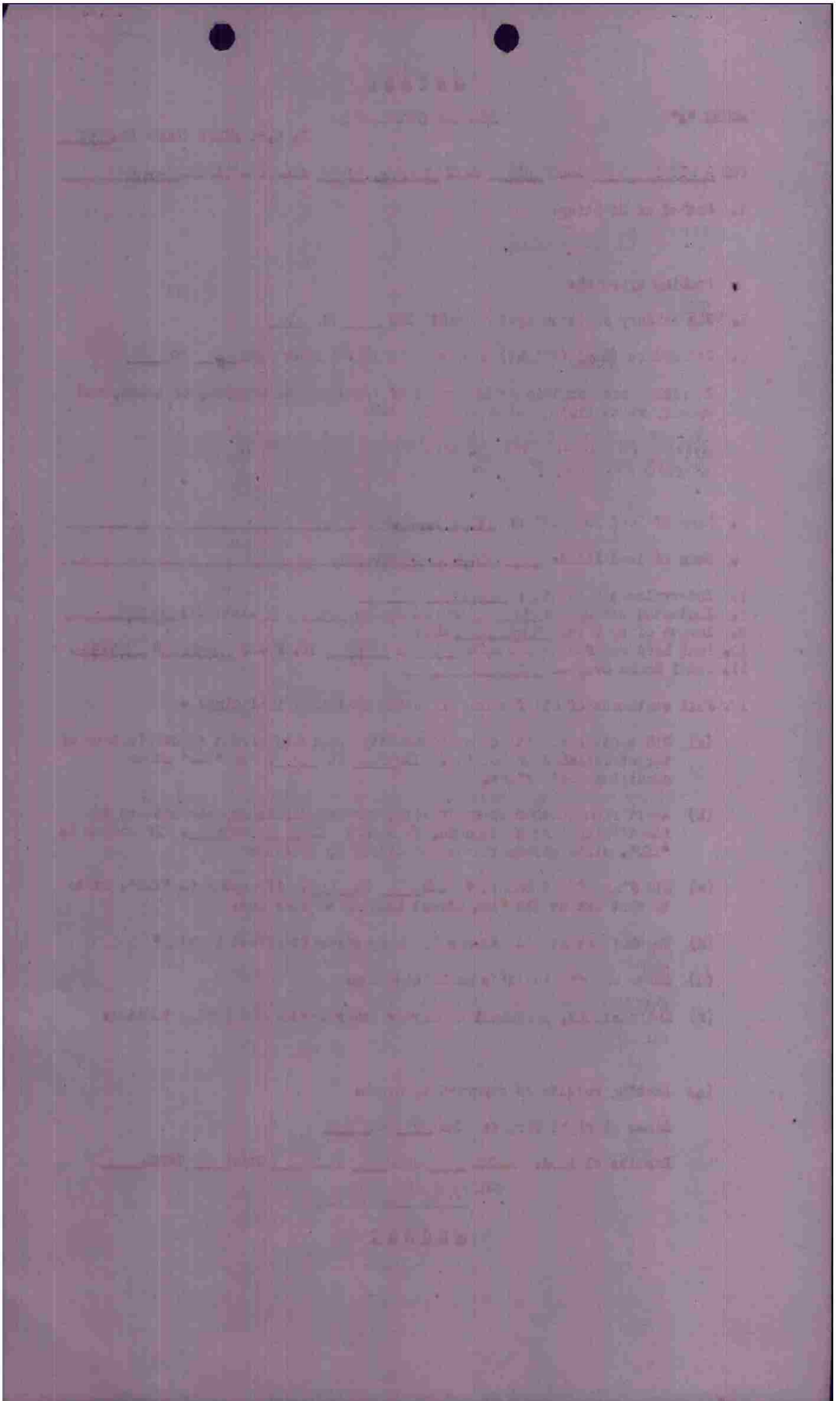

S E C R E T

ANNEX "A"

BOMBING INFORMATION

IX B.C. FIELD ORDER NO. 636BOX 2 Ft 2 GROUP 416 DATE 19 Nov. 1944 TARGET ATTACKED arrig

1. Method of Sighting:

Pre-set with corrections.

2. Bombing approach:

3. ^{035°} Was mercury erection system used? YES _____ NO X4. Did entire ~~(box)~~ (flight) drop on lead bombardier? YES X NO _____

In either case explain fully method of sighting and dropping of bombs, and specify exact aiming point actually used:

Pre-set with corrections. Aimed at briefed aiming point.
G-1 Auto pilot was not used.5. Name of lead Bombardier: Lt. J. L. Corum6. Name of lead Pilot: Lt. H. E. Fair7. Intervalometer setting: 300 ft8. Indicated Air Speed: 210 Ground Speed: 272 Altitude: 45009. Length of bomb run: 40 Sec:10. Bomb Load and Fusing per A/C: 8 x 250 lb. FUSED 1/10 N 1/100 T11. Total Bombs Dropped: 53

12. Full statement of all factors affecting bombing - including: -

(a) Did weather conditions or visibility adversely affect identification of target attacked or bombing. YES _____ NO X. If "YES" state conditions and effect.(b) Apart from weather or visibility, was any difficulty encountered in identifying target attacked, ID or AP? YES _____ NO X. If answer is "YES", state circumstances and effect on bombing:(c) Did Flak affect bombing? YES _____ NO X. If answer is "YES", state to what extent did flak affect bombing or bomb run:

(d) To what extent did attacks by enemy aircraft affect bombing?

None

(e) State any difficulties on bombing run:

None

(f) Malfunctions, personnel errors or other factors affecting bombing:

None

(g) Bombing results as reported by crews:

Aimed at right Target: YES X NO _____

Results claimed: EXCEL _____ GOOD _____ FAIR _____ POOR _____ GROSS _____

A.B. In Target Area

S E C R E T

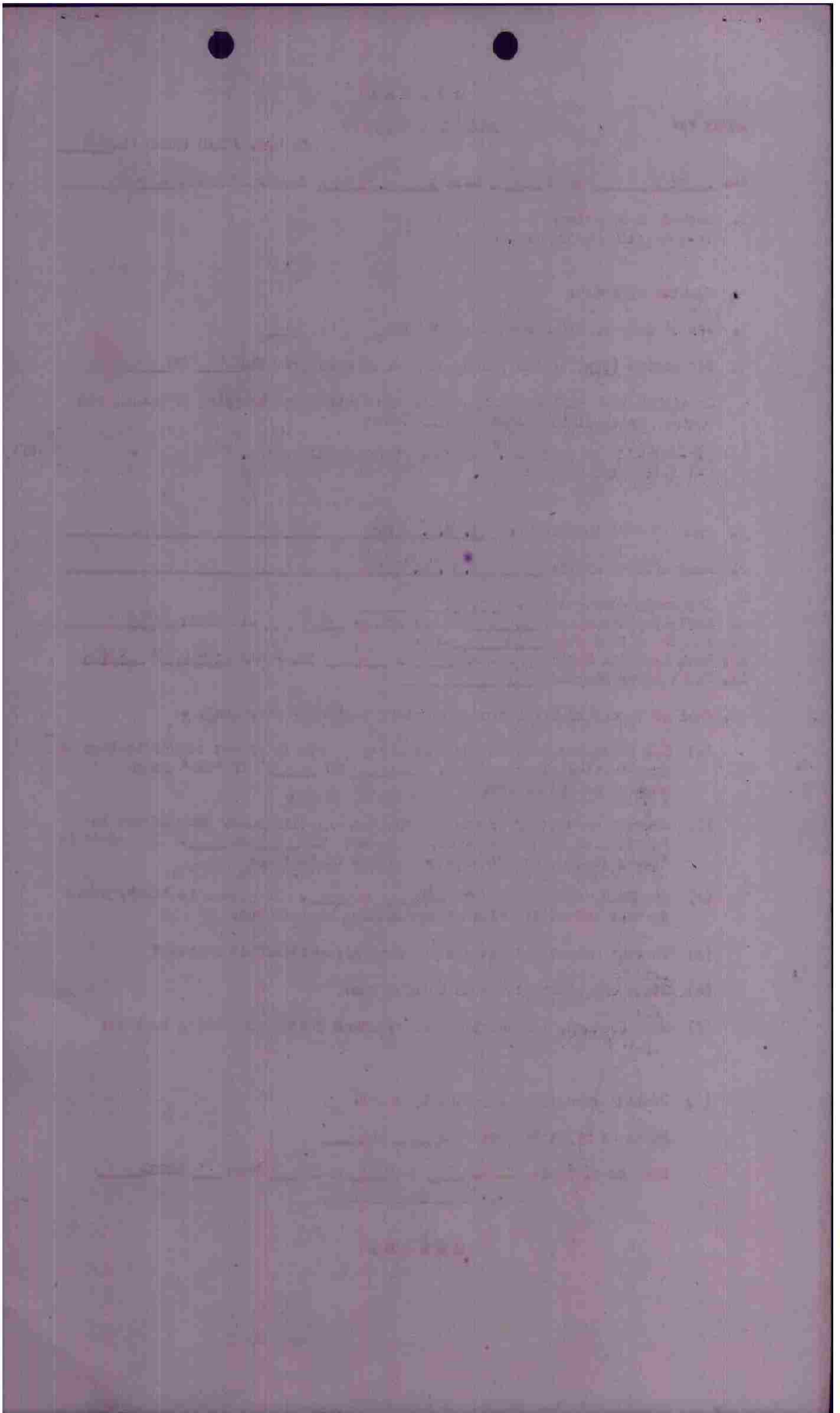

S E C R E T

ANNEX "A"

BOMBING INFORMATION

IX B.C. FIELD ORDER NO. 636BOX 2 Flt 3 GROUP 416 DATE 19 Nov. 1944 TARGET ATTACKED Abraig

1. Method of Sighting:
Pre-set with corrections.
2. Bombing approach:
085
3. Was mercury erection system used? YES _____ NO X
4. Did entire (~~box~~) (flight) drop on lead bombardier? YES X NO _____

In either case explain fully method of sighting and dropping of bombs, and specify exact aiming point actually used:

Smoke from previous bombing obscured the briefed target. B/N misidentified the target area due to this and bombed an area short of the briefed one. The mistake was a combination of poor visibility, misidentification of target and a very short bomb run.

5. Name of lead Bombardier: Lt. R.J. Bennett
6. Name of lead Pilot: Capt. H.P. Cole
7. Intervalometer setting: 300 ft
8. Indicated Air Speed: 210 Ground Speed: 270 Altitude: 5800
9. Length of bomb run: 10 Sec: 8
10. Bomb Load and Fusing per A/C: _____ x 250 lb. FUSED 1/10 N 1/100 T
11. Total Bombs Dropped: 48

12. Full statement of all factors affecting bombing - including: -

- (a) Did weather conditions or visibility adversely affect identification of target attacked or bombing. YES X NO _____. If "YES" state conditions and effect.
Smoke from previous bombing obscured target.
- (b) Apart from weather or visibility, was any difficulty encountered in identifying target attacked, IP or AP? YES X NO _____. If answer is "YES", state circumstances and effect on bombing:
Area bombed was identical to briefed area only west of it.
- (c) Did Flak affect bombing? YES _____ NO X. If answer is "YES", state to what extent did flak affect bombing or bomb run:
- (d) To what extent did attacks by enemy aircraft affect bombing?
None
- (e) State any difficulties on bombing run:
Smoke in area.
- (f) Malfunctions, personnel errors or other factors affecting bombing:
B/N misidentified target. Bombed wrong area.
- (g) Bombing results as reported by crews: X
Aimed at right Target: YES _____ NO _____
Results claimed: EXCEL _____ GOOD _____ FAIR _____ POOR _____ GROSS _____
A.B. Out of Target Area

S E C R E T

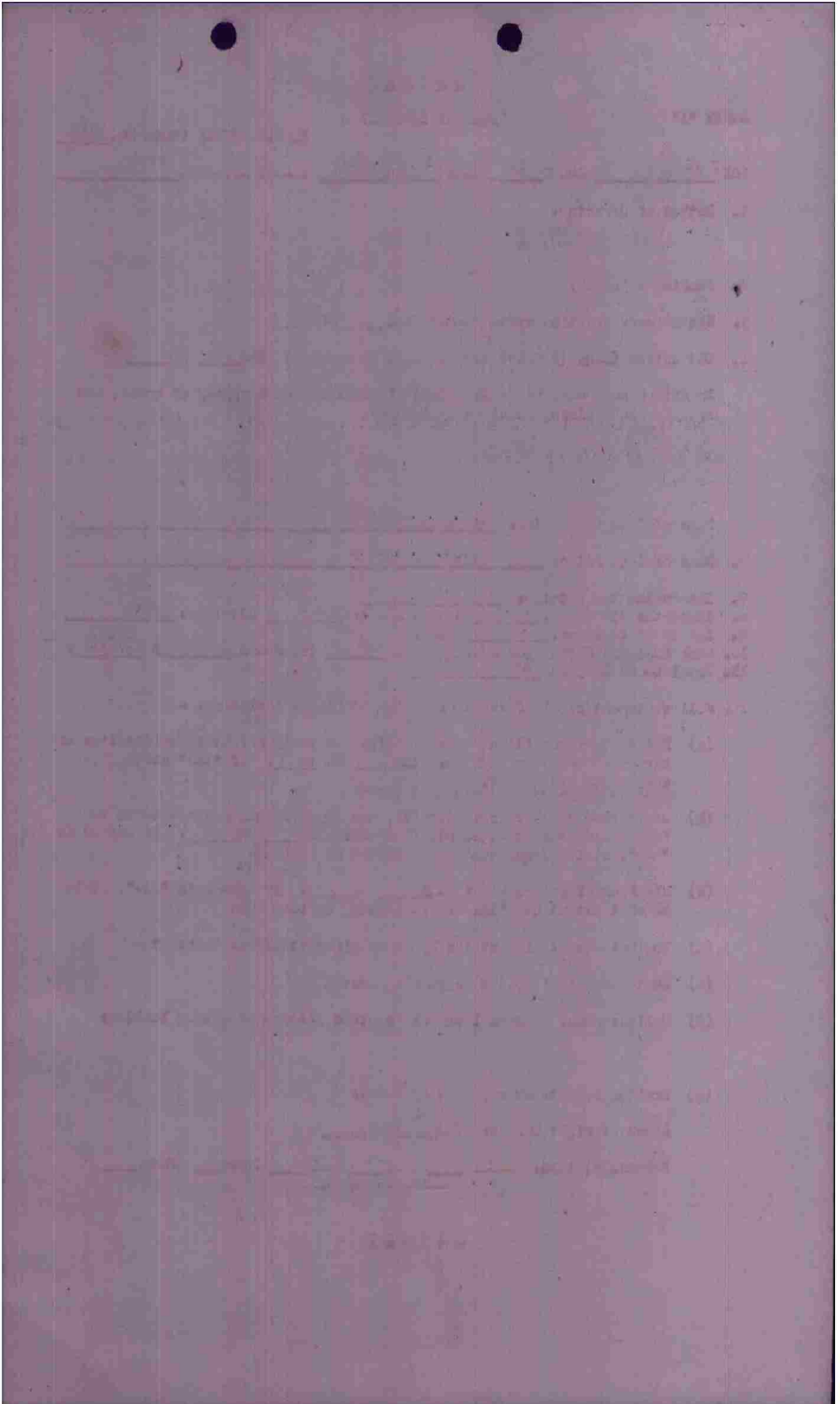

S E C R E T

ANNEX "A"

BOMBING INFORMATION

IX B.C. FIELD ORDER NO. 696BOX 3 Flt 1 GROUP 416 DATE 19 Nov. 1944 TARGET ATTACKED Libraz

1. Method of Sighting:

Pre-set with corrections.

2. Bombing approach:

3. Was mercury erection system used? YES _____ NO X4. Did entire ~~(bomb)~~ (flight) drop on lead bombardier? YES X NO _____

In either case explain fully method of sighting and dropping of bombs, and specify exact aiming point actually used:

Pre-set with corrections. Aimed at briefed aiming point.G-1 Auto pilot was not used.5. Name of lead Bombardier: Lt. R. Conte6. Name of lead Pilot: Capt. D.A. Hulso7. Intervalometer setting: 300 ft8. Indicated Air Speed: 210 Ground Speed: 272 Altitude: 62009. Length of bomb run: 40 Sec:10. Bomb Load and Fusing per A/C: 8 x 250 lb. FUSED 1/10 N 1/200 T11. Total Bombs Dropped: 32

12. Full statement of all factors affecting bombing - including: -

(a) Did weather conditions or visibility adversely affect identification of target attacked or bombing. YES X NO _____. If "YES" state conditions and effect.Smoke covered target area.(b) Apart from weather or visibility, was any difficulty encountered in identifying target attacked, IP or AP? YES _____ NO X =. If answer is "YES", state circumstances and effect on bombing:(c) Did Flak affect bombing? YES _____ NO X =. If answer is "YES", state to what extent did flak affect bombing or bomb run:

(d) To what extent did attacks by enemy aircraft affect bombing?

None

(e) State any difficulties on bombing run:

None

(f) Malfunctions, personnel errors or other factors affecting bombing:

None

(g) Bombing results as reported by crews:

Aimed at right Target: YES X NO _____

Results claimed: EXCEL _____ GOOD _____ FAIR _____ POOR _____ GROSS _____

A.B. Under No strike photos

S E C R E T

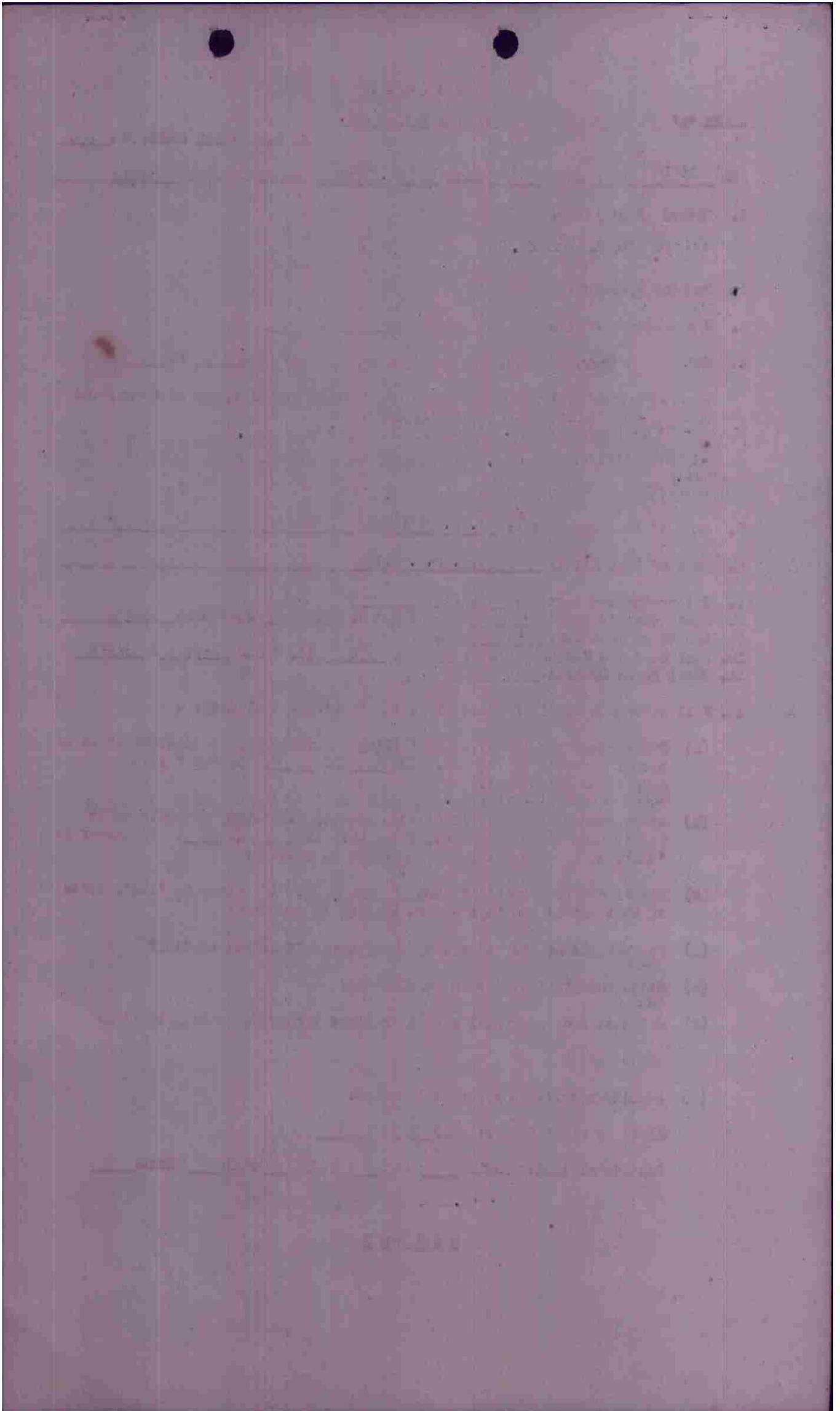

S E C R E T

ANNEX "A"

BOMBING INFORMATION

IX B.C. FIELD ORDER NO. _____

BOX 3 Flt 2 GROUP 416 DATE 19 Nov. 1944 TARGET ATTACKED Morrig

1. Method of Sighting:

Pre-set with corrections.

2. Bombing approach:

0853. Was mercury erection system used? YES _____ NO X4. Did entire ~~box~~ (flight) drop on lead bombardier? YES X NO _____

In either case explain fully method of sighting and dropping of bombs, and specify exact aiming point actually used:

Pre-set with corrections. Smoke obscured the target area. B/W aimed into smoke that had drifted North of the target, thinking that the area was beneath the smoke.G-3 Auto Pilot was not used.5. Name of lead Bombardier: Lt. J.R. Nichols6. Name of lead Pilot: Lt. W.J. Greene7. Intervalometer setting: 300 ft8. Indicated Air Speed: 210 Ground Speed: 271 Altitude: 61009. Length of bomb run: 20 Sec:10. Bomb Load and Fusing per A/C: 8 x 250 lb. FUSED 1/10 N 1/100 T11. Total Bombs Dropped: 45

12. Full statement of all factors affecting bombing - including: -

(a) Did weather conditions or visibility adversely affect identification of target attacked or bombing. YES X NO _____. If "YES" state conditions and effect.Smoke in area. B/W aimed into smoke that had drifted North of area.(b) Apart from weather or visibility, was any difficulty encountered in identifying target attacked, IP or AP? YES _____ NO X _____. If answer is "YES", state circumstances and effect on bombing:(c) Did Flak affect bombing? YES _____ NO X _____. If answer is "YES", state to what extent did flak affect bombing or bomb run:

(d) To what extent did attacks by enemy aircraft affect bombing?

None

(e) State any difficulties on bombing run:

None

(f) Malfunctions, personnel errors or other factors affecting bombing:

None

(g) Bombing results as reported by crews:

Aimed at right Target: YES _____ NO X

Results claimed: EXCEL _____ GOOD _____ FAIR _____ POOR _____ GROSS _____

A.B. Out of Target Area.

S E C R E T

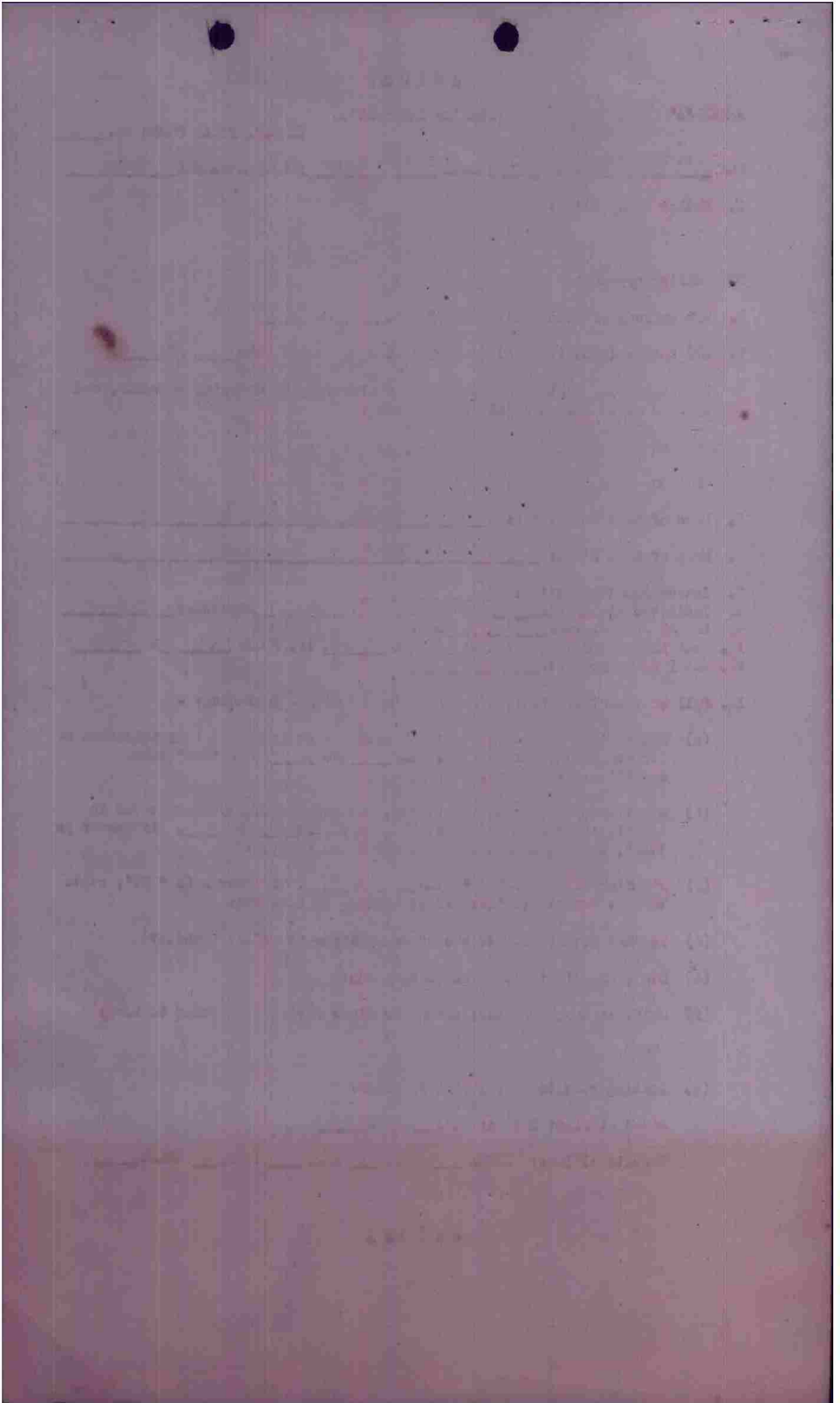

MISSION NO. 161

LOADING LIST
BOX I
FLIGHT I

19 NOVEMBER 1944

1. 061
993-
Major R.F. Price ✓
Lt. A.R. Hand ✓
S/S J.R. Roberts
S/S S.L. Heitell

350

4. 216 Q
Lt. C.C. Mish ✓
Lt. R.E. Shaft ✓
S/S R.F. Chastz

425

2. 213 A
Lt. T.D. McGready ✓
S/S D.R. Schenck * 320

5. 269 K
Lt. O.F. Jacobson ✓
Sgt H.L. Gooch

420

3. 218 G
Lt. W.L. Hale ✓
Sgt J.F. Geyer

450

6. 317 O
Lt. W.W. Annin ✓
Sgt C.J. Rivard *

400

FLIGHT II

1. 073 J
Capt. R.S. Rudisill ✓
Lt. R.H. Joost ✓
S/S R.F. Stobert #* 480
Sgt S.R. Caudell

4. 224 E
Lt. C.L. McGlohn ✓
S/S I. Binney

410

2. 212 K
Lt. R.B. Hall ✓
S/S L.G. Burger

500

5. 334 G
Lt. J.C. Sewell ✓
S/S D.A. Sampson * 430

430

3. 315 L
Capt. R.O. Gruetzemacher ✓
S/S S.J. Majewski

470 returned

6. 217 I
Lt. T.A. Murphy ✓
S/S L.W. O'Connell * 420

420

FLIGHT III

1. 076 Q
Capt. P.G. Atkinson ✓
Lt. D.G. Ackerson ✓
Sgt L.R. Friday #* 460
Sgt J.L. Collier

4. 227 F
Lt. J.P. Hillerman ✓
S/S F.P. Glynn

460

2. 324 O
Lt. L.R. McBride ✓
S/S J. McKee

490 returned

5. 307 N
Lt. J.R. Warren ✓
Sgt C.G. Stroup

430

3. 223 B
Lt. N.G. Brown ✓
Sgt P.F. Glynn * 430

returned

6. 215 R
Lt. P.P. Barausky ✓
S/S M. Hall * 460

460

SPACE

MISSION NO. 161
19 NOVEMBER 1944
BOX I

N2

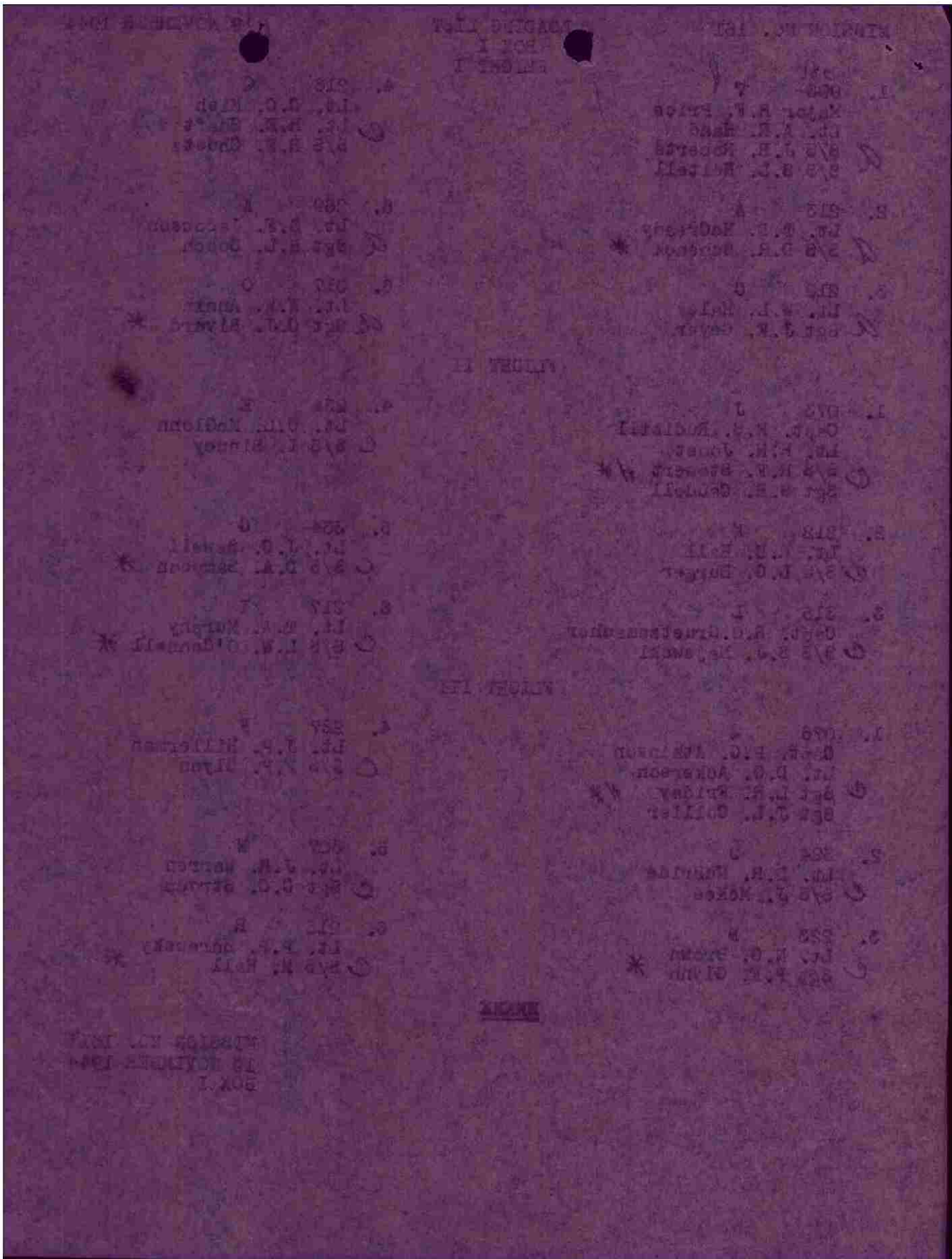

MISSION NO. 161

LOADING LIST
BOX II
FLIGHT I

19 NOVEMBER 1944

1. 108 M
A Capt. A.E. Osborne ✓
Lt. W. Forma ✓
S/S K.G. Lagerman ✓
S/S J.R. Simmonds ✓

4. 259 H
A Lt. J.K. Colquitt ✓
S/S D.E. Raines *

2. 219 E
A Major C. Ferris ✓
Sgt R.J. Rio ✓
Lt. Col. J.B. McAfee ✓

5. 264 I
A Lt. P.E. Parker ✓
S/S B. Kochan ✓

3. 214 B
A Lt. J.J. Chalmers ✓
Sgt K. Fortner ✓

6. 233 F
A Lt. J.P. Kenny ✓
Sgt J.J. Sittarich *

FLIGHT II

1. 089 R
D Lt. H.F. Fair ✓
Lt. J.L. Corum ✓
S/S H.A. Marlon H*
S/S V.P. Adams ✓

4. 209 M
D Lt. M. Zubon ✓
Cpl V.F. Gross ✓

2. 284 C
D Lt. J.J. Lackovich ✓
Lt. E.C. Francis ✓
Pvt R.M. Barry ✓

5. 249 F
D Lt. A.J.P. Winn ✓
Cpl W.G. Davis ✓

3. 234 F
D Lt. J.A. Buskirk ✓
S/S C.H. Corbitt *

6. 313 B
D Lt. D.A. Fero ✓
Sgt A.A. Rojas ✓

FLIGHT III

1. 560 X
D Capt. H.P. Cole ✓
Lt. R.J. Bassett ✓
S/S F.R. Chvatal H*
S/S B.G. Fandre ✓

4. 211 K
D Lt. R.D. Perkins ✓
S/S A.E. DiMartino ✓

2. 239 N
D Lt. C.J. Brown ✓
Lt. J.E. Kerns ✓
S/S H.E. Sunderland ✓

5. 237 D
D Lt. H.D. Andrews ✓
S/S O.E. Swank *

3. 210 J
D Lt. A.E. Herman ✓
S/S J.C. Young ✓

6. 265 V
D Lt. R.H. Smith ✓
S/S H.R. Davis ✓

SPARE

235 M
C Lt. Col. H.A. Radetsky ✓
Capt. R.A. Fontaine ✓
Sgt F. Elliott ✓

MISSION NO. 161
19 NOVEMBER 1944
BOX II

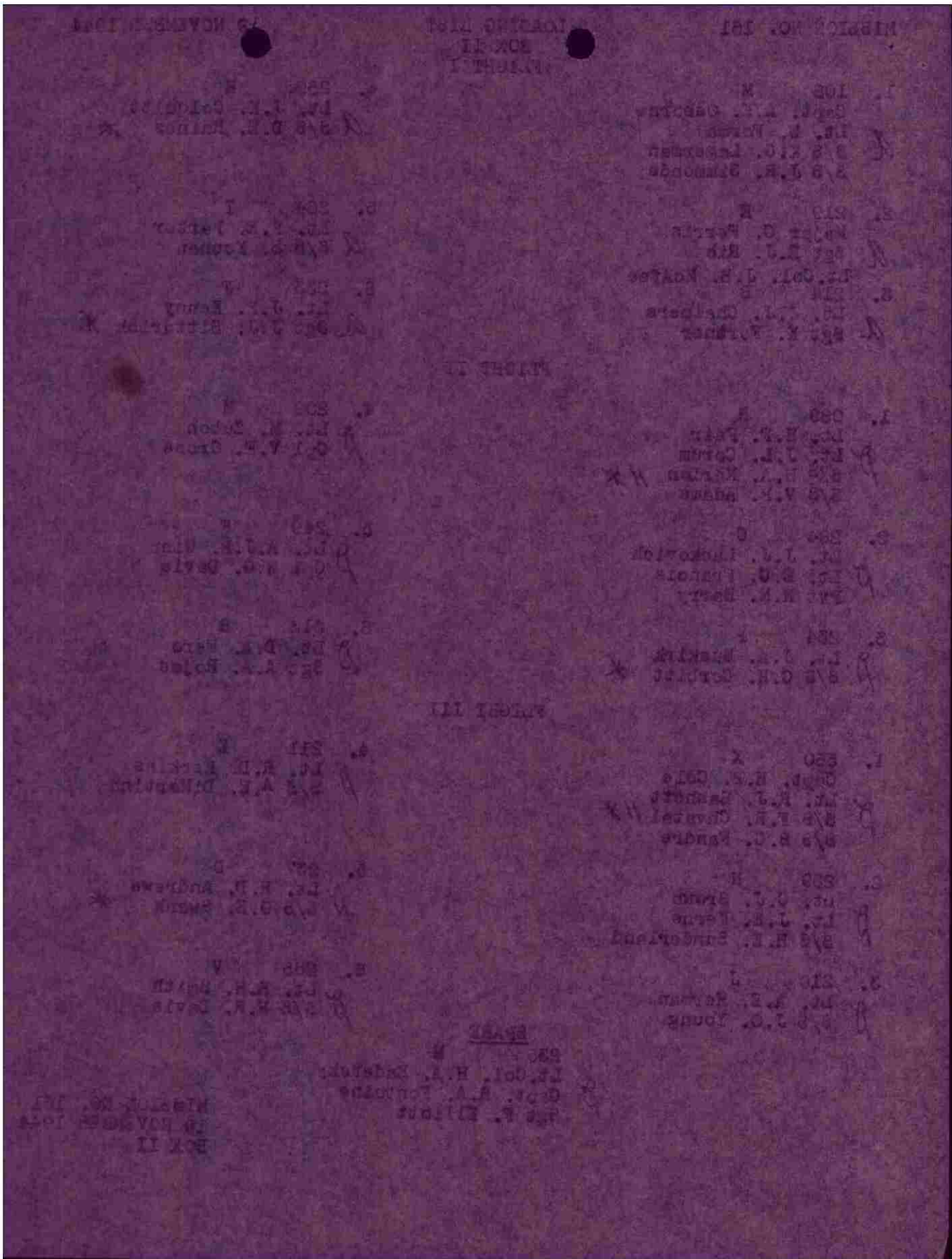

MISSION NO. 161

LOADING LIST
BOX III
FLIGHT I

9 NOVEMBER 1944

1. 024 E
B Capt. D.A. Hulse ✓
Lt. R. Conte ✓
S/S F.D. Allred H*
S/S D.W. Stephens

4. 337 D
B Lt. R.H. Cornell ✓
Lt. R.E. Enman ✓
Cpl K.A. Reid

2. 292 H
B Lt. E.E. DeMun ✓
S/S W.W. Donnelly ✓

5. 240 K
B Lt. J.F. Smith ✓
S/S C. Variadis *

3. 300 P
B Lt. P.F.E. MacManus ✓
S/SG.I. Fleischmann ✓

6. 229 B
B Lt. J.W. Kenoe ✓
Lt. J.W. Britt *
S/S C.L. Webb *450

FLIGHT II

1. 075 J
B Lt. W.J. Greene ✓
Lt. J.R. Nichols ✓
S/S J.E. Van Dwyne H*
S/S H.C. Rodgers

4. 242 Q
B Lt. M.W. DuBose ✓
Lt. B.K. Berger ✓
Sgt D.L. Griffin

2. 232 A
B Lt. M.S. Street ✓
S/S R.P. Sharp ✓

5. 244 I
B Lt. W.F. Tripp ✓
S/S J.O. Scott *

3. 241 F
B Capt. B.D. Stebbins ✓
Lt. A.S. Calloway ✓
S/S W.J. Brown ✓

6. 344 G
B Lt. D.W. Sorrels ✓
Sgt H.I. Triber ✓

MISSION NO. 161
19 NOVEMBER 1944
BOX III

NOVEMBER 1944

UNITED STATES
NAVY
OFFICE

MISSION NO. 101

A
 939 Lt. R. H. Gortals
 940 Lt. E. A. Linn
 941 Lt. A. A. Baird

B
 942 Lt. J. M. Smith
 943 Lt. G. V. Valada

C
 944 Lt. J. M. Smith
 945 Lt. J. M. Smith
 946 Lt. J. M. Smith

1
 938 Lt. J. M. Smith
 939 Lt. J. M. Smith
 940 Lt. J. M. Smith

2
 941 Lt. J. M. Smith
 942 Lt. J. M. Smith

3
 943 Lt. J. M. Smith
 944 Lt. J. M. Smith

UNITED STATES

A
 947 Lt. J. M. Smith
 948 Lt. J. M. Smith
 949 Lt. J. M. Smith

B
 950 Lt. J. M. Smith
 951 Lt. J. M. Smith

C
 952 Lt. J. M. Smith
 953 Lt. J. M. Smith

4
 946 Lt. J. M. Smith
 947 Lt. J. M. Smith
 948 Lt. J. M. Smith

5
 949 Lt. J. M. Smith
 950 Lt. J. M. Smith

6
 951 Lt. J. M. Smith
 952 Lt. J. M. Smith

MISSION NO. 101
NOVEMBER 1944
OFFICE

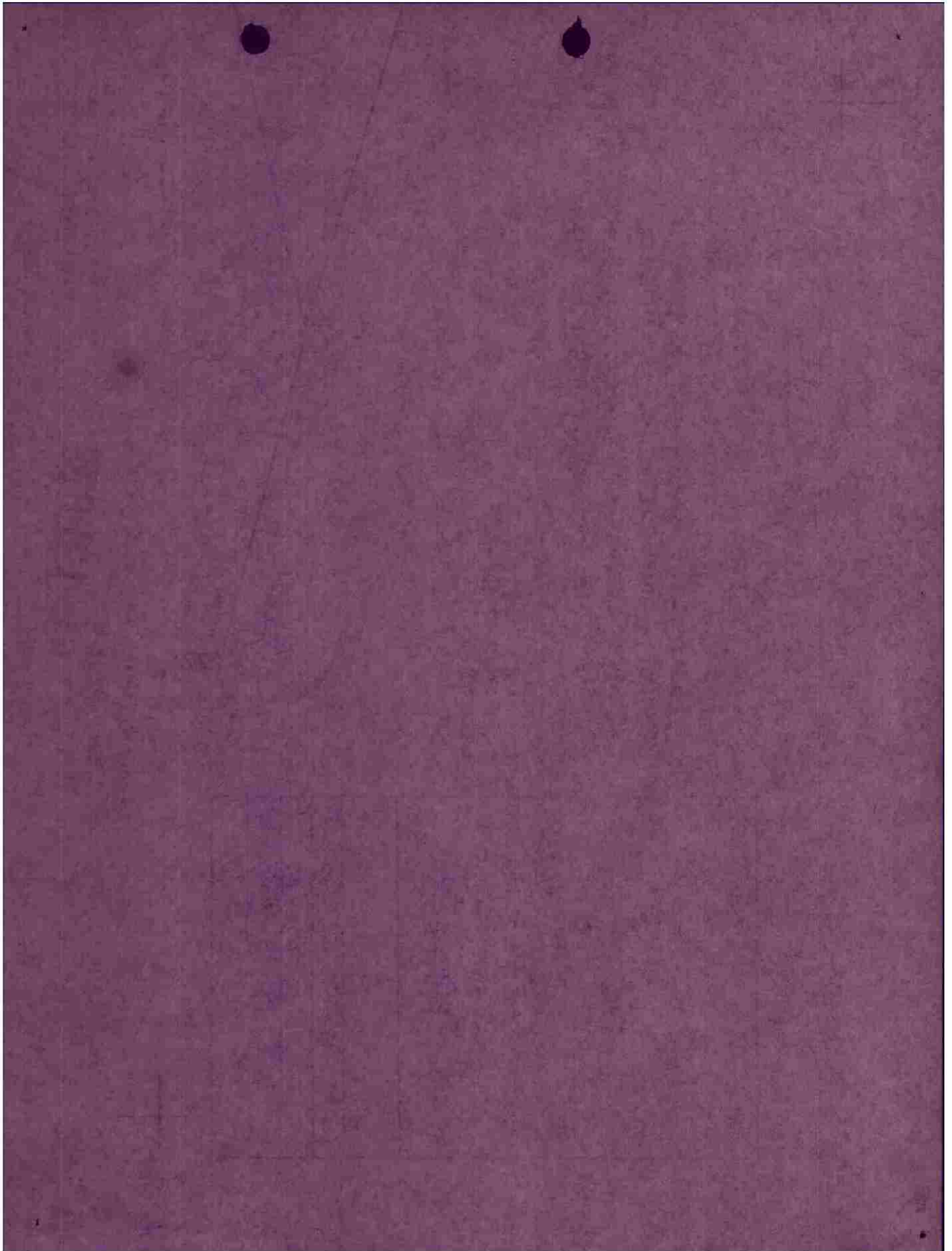

Mission #161

Box I

19 June 1944

S Q D N	A / C LTR	A / C NO.	PILOT	D I S T A N C E	TARGET	A T O	ENG. COAST OUT	ENEMY COAST IN	T O T	ENEMY COAST OUT	ENG. COAST IN	C A M E R A	F U L L O A D	B O M B O A D	E N D U R	L A T I T U D E	R E M A R K S
A	P	081	Price			0932										1149	
A	A	218	The Cready			0930										1150	
A	C	218	Hale			0930										1150	
C	Q	216	Mitch			0929										1151	
A	X	269	Jacobson			0930										1152	
A	O	317	Gannin			0930										1153	
C	Q	073	Fudville			0922										1153	
C	X	212	Spall			0922										1153	
C	L	315	Thurston			0923										1156	
C	E	224	The Beaton			0923										1156	
C	B	334	Shewell			0923										1156	
C	Q	217	Murphy			0936										1157	
C	Q	076	McKinnon			0924										1159	
C	Q	324	The Bride			0925										1201	
C	B	223	Brown			0924										1158	
C	F	221	Williamson			0925										1159	
C	N	307	Harner			0925										1159	
C	R	215	Baranby			0925										1026	

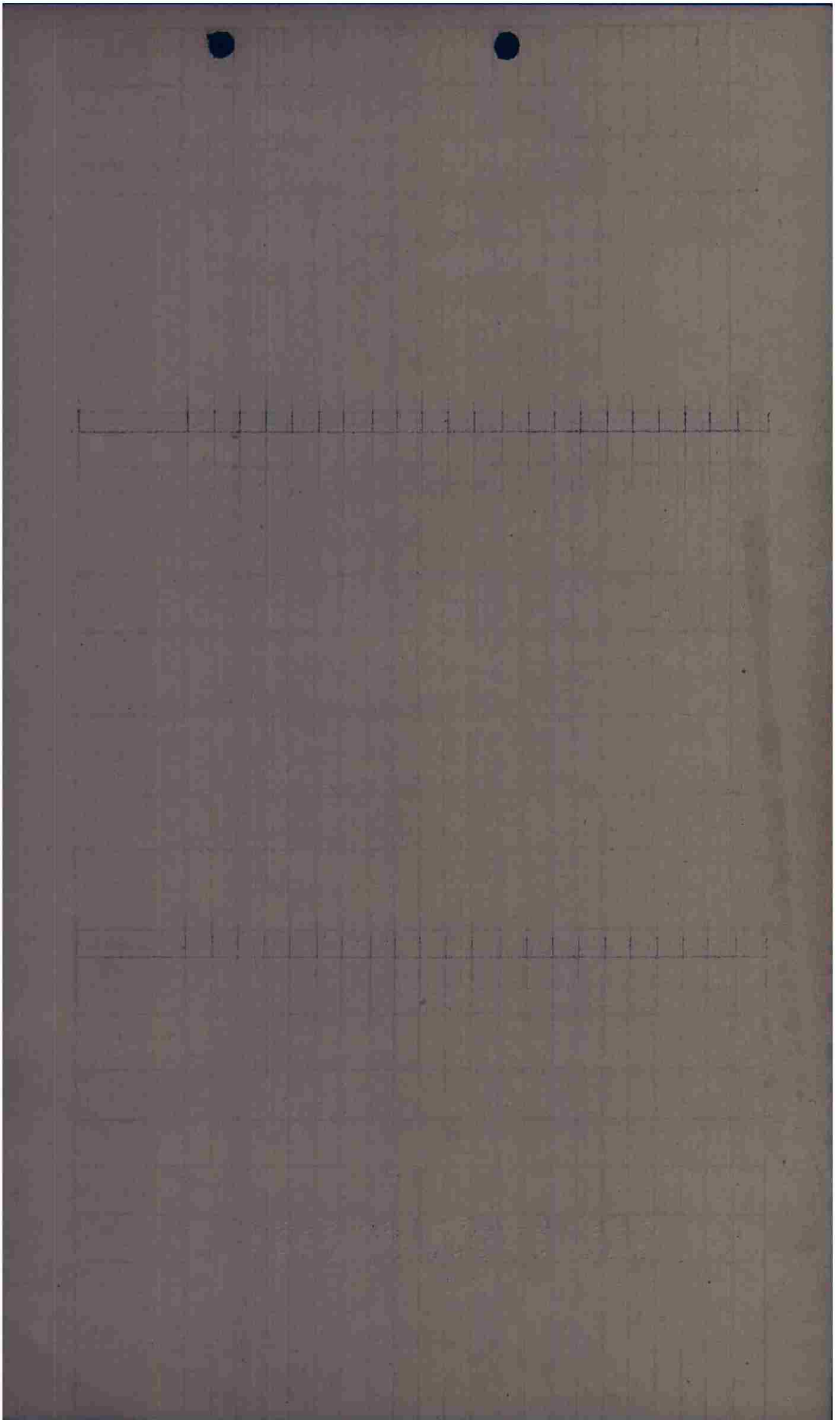

Mission #161

Part II

19 Sept 1944

S Q D N	A / C LTR	A / C NO.	PILOT	D I S T A N C E	TARGET	A T O	ENG. COAST OUT	ENEMY COAST IN	T O T	ENEMY COAST OUT	ENG. COAST IN	C A M E R A	F U L L O L D	B O M B O A D	E N D U R	L A N D I D E	R E M A R K S
A	M	108	DeFornis			0931											
A	E	219	Fouise			0931											
A	B	214	Chalmers			0931											
A	H	259	Calquhill			0932											
A	D	264	Fadden			0932											
A	F	233	Stearns			0932											
A	R	089	Fair			0933											
A	C	284	Jackovich			0933											
A	P	234	Buehnik			0933											
A	M	209	Spilman			0934											
A	F	249	Spilman			0934											
A	B	313	Stero			0934											
A	K	560	Ogle			0935											
A	N	239	Brown			0935											
A	Q	210	Neuman			0935											
A	K	211	Verbina			0936											
A	D	231	Radwans			0936											
A	V	265	Smith, R.A.			0936											
A	M	235	Redetzky			0939											

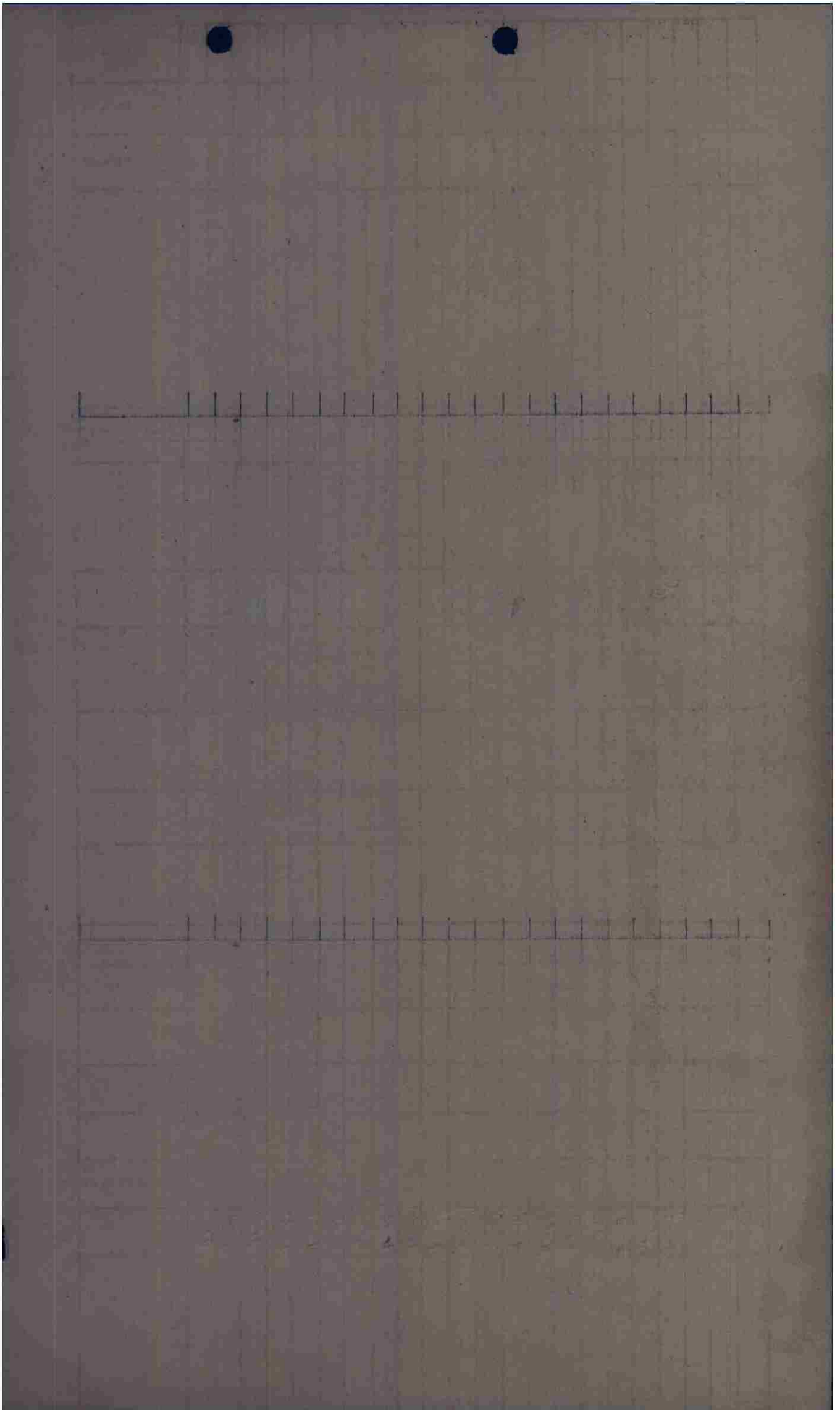

Mission # 161

Box III

19 Nov 1944

S Q D N	A / C LTR	A / C NO.	PILOT	D I S T A N C E	TARGET	A T O	ENG. COAST OUT	ENEMY COAST IN	T O T	ENEMY COAST OUT	ENG. COAST IN	C A M E R A	F U L L O I L A D	B O M B A D	E N D U R	L A T I T U D E	R E M A R K S
B	E	224	Hunter			0926										1211	
B	H	292	Reimer			0926										1212	
B	F	300	MacMannal			0926										1225	
B	D	337	Cornell			0927										1219	
B	K	240	Smith, P.F.			0927										1233	
B	D	229	Yokoe			0927										1215	
B	D	015	Buene			0927										1205	
B	A	232	Street			0928										1216	
B	F	241	Stelline			0928										1205	
B	D	242	Nutbush			0928										1251	
B	D	244	Trapp			0929										1205	
B	C	344	Lowell			0929										1206	

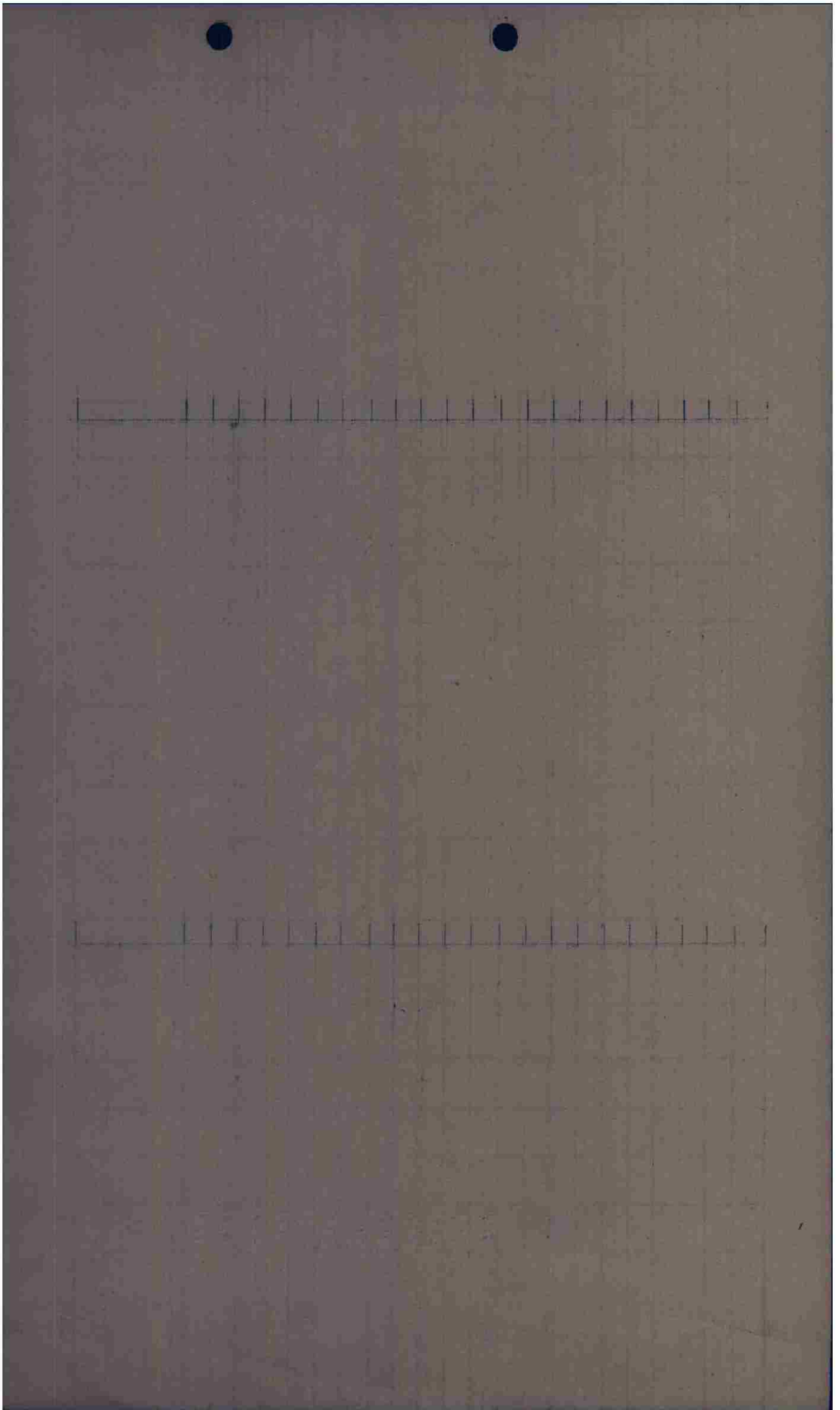

SHIP NO	SQUADRON	PILOT and/or BOMBARDIER	CHINESE	MISSIONS	CAPT'S OF MISSIONS
Mission 761 19 Nov, 44					
219	A	Ferna	-	Pilot also unable to release bombs in train or pattern. All bombs returned. Station 7 H failed to release -	Right bomb door partly open & faulty. A-4 release unit mostly plug assembly.
● 114	A	Chalmers	-	Sta. 8 A. failed to release -	Same →
259	A	Calquist	-	Release -	Same →
300	B	Max Munn	-	Bombs failed to release in 2nd train or train at target. Released in Range.	Undetermined - Still under investigation
140	B	Smith	-	Sta. 7 H failed to release	Same →
242	B	Duckane	-	Sta. 7 H + 8 A failed to release	Trap review in A-4 release unit on Sta. 7 not correct.
● 244	B	Tripp	-	Release -	Bomb bay doors were closed before all bombs were released. Catches out amount to bomb bay.
324	C	McBride	-	Sta. 7 H and 8 H failed to release or target - Released at Range.	Bomb bay door closed before all bombs were released. Catches out amount to bomb bay.
227	C	Hillerman	-	Sta. 8 H failed to release	Trap caught on A-4 release unit in Sta. 8 not the act.
215	C	Barnesby	-	Sta. 7 H + 8 H. failed to release -	Same →

William G. Dr. Barnesby
Capt, D.S.

3 A to sub-
 returned gotten
 5 2
 13 16
 3
 21 18

MISSION NO. <u>161</u>		ARMAMENT				INTERROGATION AND MAINTUNCTIONS FORM		DATE <u>12/21/44</u>	TURRET AND TUNNEL GUN STATUS	NOSE GUN STATUS
SHIP NO	SQUADRON	PILOT and/or BOMBARDIER	GUNNERS	NO. BOMBS DROPPED	NO. BOMBS RETURNED	REMARKS				
217	C	Murphy		✓	Sta. 7H+8H No. returned	Tail section on Sta. 7H+8H not on left.				
284	D	Luchwick		✓	Sta. 7H+8H failed to release	Trip return on Sta. 8H+9 not on left.				
309	D	Zukow		✓	Sta. 8H failed to release	Station not called by leading personnel				

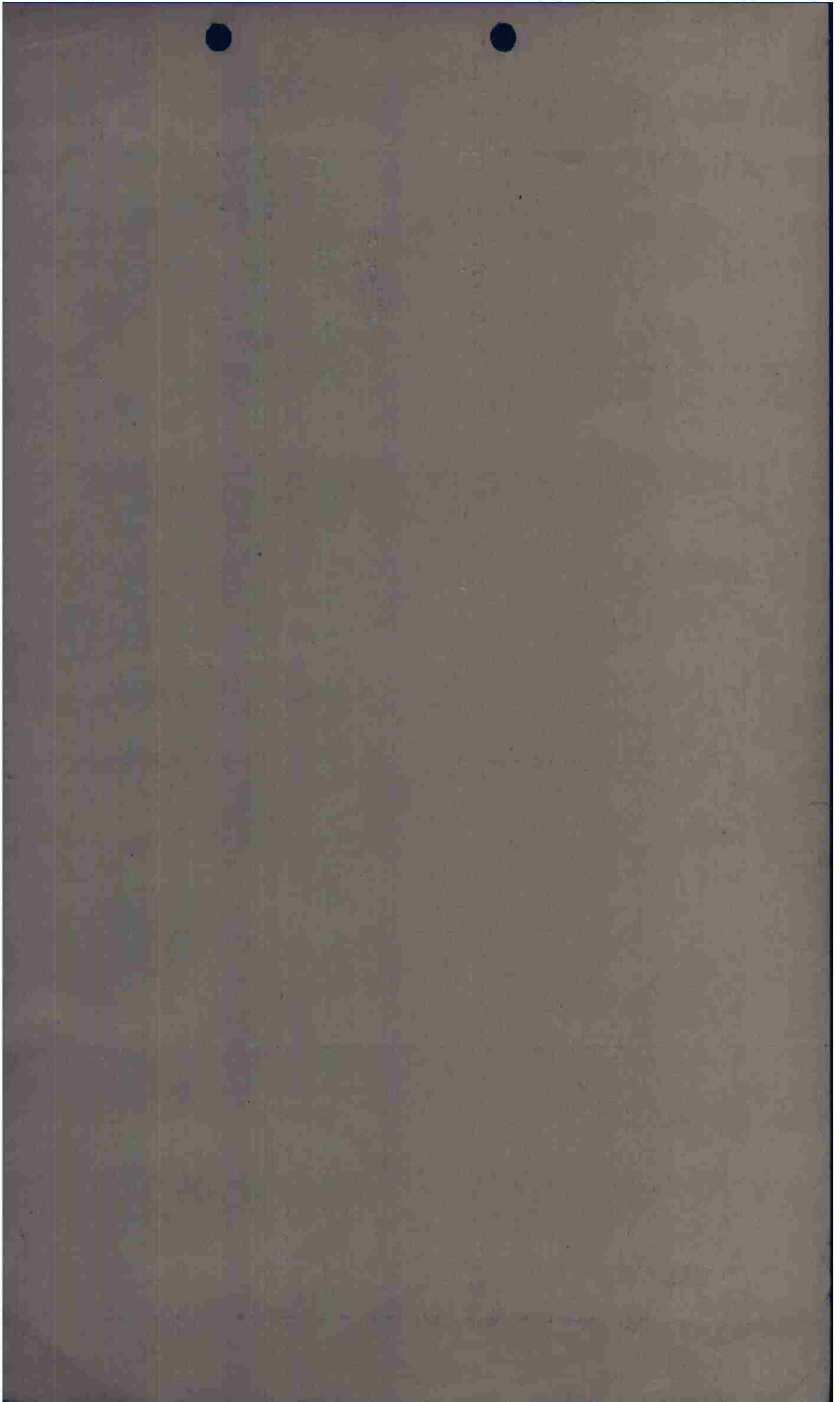

OIITA OIJJF OIJES OIJPO OIJKI V OIJE A OIJE A 10/19 OP - OP
T-(OIITA PASS TO OIJJF)

FROM: 97TH COMBAT BOMB WING 19/0340A N-172-E
TO : IX BOMBER DIV.
409TH BOMB GROUP.
410TH BOMB GROUP.
416TH BOMB GROUP.
1ST PATHFINDER SQDN. (PROV)

OPERATIONAL PRIORITY BT
SECRET SENT IN THE CLEAR AUTH: LT. COL. MC AFEE

97TH COMBAT BOMB WING
A P O 140
19 NOVEMBER 1944

FIELD ORDER NO. 60-636

MAPS: NORMAL

1. B. (1) REF. CURRENT BOMBLINE.
(2) XII T.A.C. WILL FURNISH CLOSE ESCORT FOR 409TH GROUP AND 410TH GROUP. XIX T.A.C. WILL FURNISH AREA COVER FOR 416TH GROUP.

2. THIS WING WILL ATTACK TARGETS IN GERMANY AND FRANCE.

ZERO HOUR PLAN "A" 19/1000A
ZERO HOUR PLAN "B" 19/1000A

- - PLAN "A" - -

3. A. 409TH BOMB GROUP.
 - (3) WITH FIGHTERS AT 4842N 0612E AT 12,000 FEET AT ZERO HOUR MINUS 10 MIN.
 - (9) M.P.I. ILL. PHOTO SORTIE 106G/2451 048,5 3096 ONE FLIGHT ON EACH OF THE FOLLOWING REF. 018012, 027015, 047011, 045008, 038006. TWO FLIGHTS ON EACH OF THE FOLLOWING REF. 023014, 040009.
- B. 410TH BOMB GROUP.
 - (3) WITH FIGHTERS AT 4842N 0612E AT 12,000 AT ZERO HOUR.
 - (9) M.P.I. ILL. PHOTO SORTIE 106G/2451 PRINT 3096 ONE FLIGHT ON EACH OF THE FOLLOWING REF. 018012, 027015, 047011, 038006, 040009. TWO FLIGHTS ON EACH OF THE FOLLOWING REF. 023014, 045008.
- C. 416TH BOMB GROUP.
 - (1) AREA "C" 797, \$3\$ 76 & 48\$:994\$. Q-203938, Q-210938, Q-203930 Q-210930.
 - (2) 48 A/C BOMBING BY FLIGHTS OF 6
 - (4) BASE TO I.P. TO TARGET.
 - (5) TARGET TURN LEFT TO R.P. TO BASE.
 - (6) BOMB 12,000 FEET OR BELOW CLOUD BASE DOWN TO BUT NOT BELOW 6,000 FEET. LOOSE 1,000 FEET UPON LEAVING TARGET AREA.
 - (7) 4922N 0610E
 - (8) GEN. SW TO NE
 - (9) A.P. ILL. PHOTO U.S. 31/2679 13 SEP. 44. 048,5 ,9. 2070 2 FLIGHTS ON EACH OF THE FOLLOWING REF. 043057, 046062, 049068. 7.. PHOTO 31/2679 13 SEP. 44 048,5 ,9. 1069 2 FLIGHTS ON REF. 011044. FLIGHT LEADERS WILL SALVO THEIR BOMBS ON A.P. AND REMAINDER OF FLIGHT WILL RELEASE BOMBS ON FLIGHT LEADERS WITH INTEVALOMETER SETTING OF 100 YDS.
 - (10) 8 X 250)?. &. P. FUSED 1/10 SEC. NOSE 1/100 SEC. TAIL.
 - (11) 4922N 0610E
 - (12) T.O.T. "349 974 0)7 30 MIN.
 - (13) IN THE EVENT PRIMARY TARGET CANNOT BE BOMBED, FORMATION WILL CONTINUE ON COURSE FROM I.P. TO TARGET, ONE MINUTE BEYOND TARGET E.T.A. AND RELEASE BOMBS. HOWEVER BOMBS WILL BE RELEASED ONLY IF FORMATION LEADER IS CERTAIN THAT BOMBLINE HAS BEEN CROSSED. IN CASE THE FORMATION OR INDIVIDUAL A/C CANNOT REACH ENEMY TERRITORY, A-26'S WILL JETTISON BOMBS "SAFE" ON THE ARBONNE BOMBING RANGE.
 - (14) ONE B-26 GROUP WILL BE IN TARGET AREA AT ZERO HOUR PLUS 20 MIN.

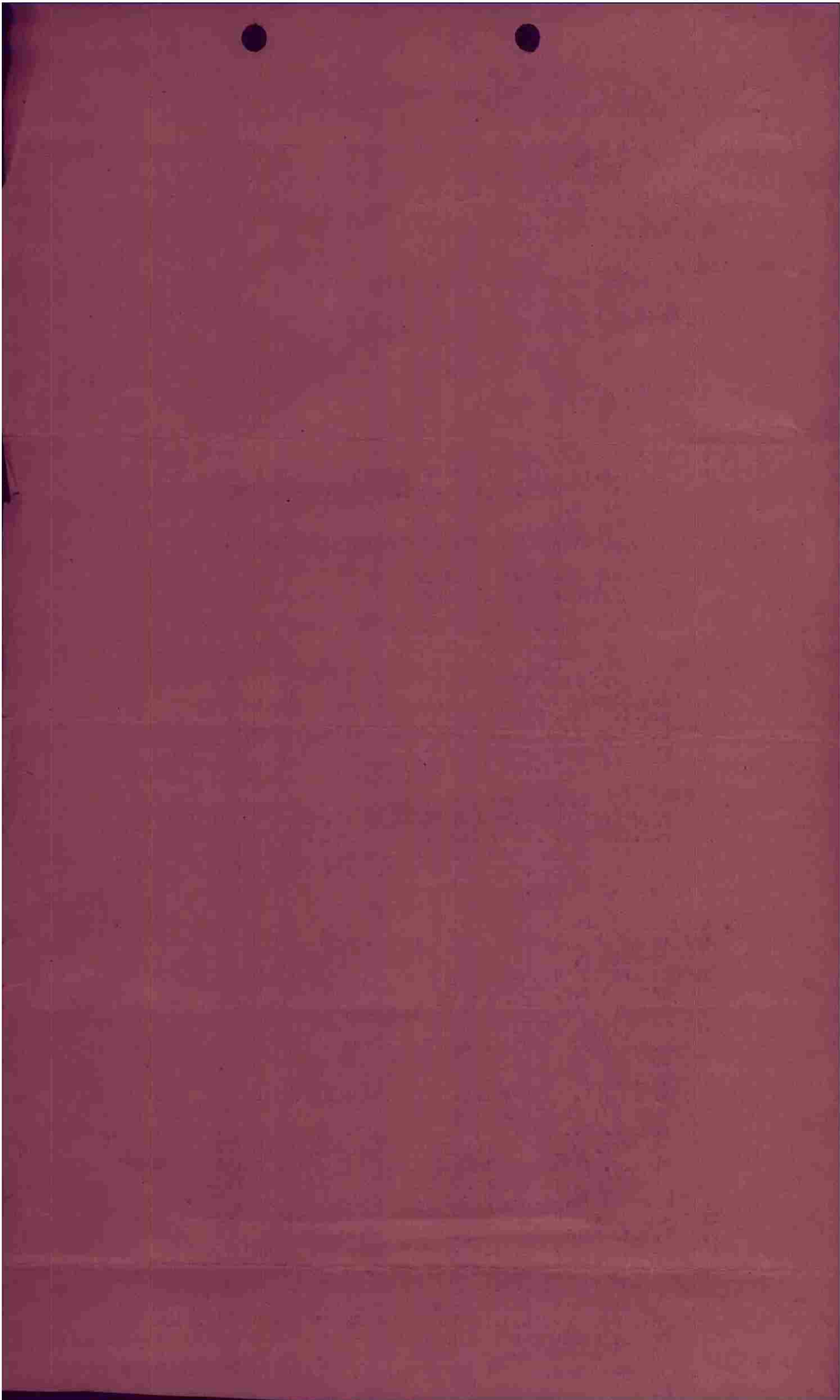

- X. (1) TO (4) NO CHANGE.
 194 0-4-, 3. A. AND 3. B. ONLY:
 (5) TARGET: ZARNHOFF WARE HOUSE Q 739168 AND Q 744168
 (6) A/C REQUIRED: 54 BOMBING BY FLIGHTS OF 6
 (7) ROUTE OUT: BASE TO 4842N 0612E TO 4834N 06303 59 8.0. TO TARGET.
 (8) ROUTE BACK: TARGET TURN RIGHT TO R.P. 59 4834N 0630E TO BASE.
 (9) ALTITUDES: BOMB 12,000 FEET OR BELOW CLOUD BASE DOWN TO BUT NOT BELOW 10,000 FEET. LOOSE 1,000 1335 709, 13-;8,4 5-4&35 -43-.
 (10) I.P. 4832N 0722E
 (11) AXIS OF ATTACK: GEN. S TO N
 (12) BOMB LOAD AND FUSING: 6 X 500 LB. G.P. FUSED 1/10 SEC. NOSE 1/100 SEC. TAIL.
 (13) R.P. 4832, 0722E
 (14) IN THE EVENT PRIMARY TARGET CANNOT BE ATTACKED TARGETS OF MILITARY VALUE ALONG THE ROUTE BACK BETWEEN THE PRIMARY TARGET AND 4832N 0712E MAY BE ATTACKED.

PLAN "B"

- A. 409TH BOMB GROUP.
 (1) ZARNHOFF WAREHOUSE Q-739168.
 (3) WITH FIGHTERS AT 4942N 0548E AT 12,000 FEET AT ZERO HOUR MINUS 33 MIN.
 (4) BASE TO 4942N 0548E TO 4925N 0710E TO 4917N 0710E TO TARGET.
 (9) M.P.I. ILL. PHOTO SORTIE 106G/2451 PRINT 3096 REF. 042008. TO BE USED ONLY IF BOMBING IS VISUAL.
 (12) T.O.T. ZERO HOUR.
- B. 410TH BOMB GROUP.
 (1) ZARNHOFF WAREHOUSE Q 744168.
 (3) WITH FIGHTERS AT 4942N 0548E AT 12,000 FEET AT ZERO HOUR MINUS 13 MIN.
 (4) BASE TO 4942N 0548E TO 4925N 0710E TO 4917N 0712E TO TARGET.
 (9) M.P.I. ILL. 0959 94583 106G/2451 PRINT 3096 REF. 023014. TO BE USED ONLY IF BOMBING IS VISUAL.
 (12) T.O.T. "349 974 0)7 20 MIN.
- X. (1) TO (4) NO CHANGE
 (5) A/C REQUIRED: 30 A/C PLUS 2 PPF. A/!.
 (6) ROUTE BACK: 5-4&35 48&5 59 4830N 0712E TO 4842N 0612E TO BASE.
 (7) ALTITUDES: BOMB 1ST BOX 12,500 FEET, 2ND BOX 12,000 FEET. MINIMUM ALTITUDE FOR VISUAL BOMBING IS 10,000 FEET.
 (8) AXIS OF ATTACK: GENERALLY NNW TO SSE.
 (9) BOMB LOAD AND FUSING: 6 X 500 LB. G.P. FUSED 1/10 SEC. NOSE 1/100 SEC. TAIL.
 (10) ALTERNATE TARGETS WILL NOT BE ATTACKED.
 (11) IN THE EVENT VISUAL CONDITIONS EXIST, BOMBING WILL BE BY VISUAL MEANS. THE DECISION TO BOMB VISUALLY WILL BE THE RESPONSIBILITY OF THE A-20 BOX LEADER AND HE WILL NOTIFY THE P.P.F. 81 0987)3.

4. NO CHANGE.

5. COMMUNICATIONS:

- A. 409TH BOMB GROUP. (PLAN A & B)
 (2) PROCTOR
 (3) GAYLIFE
 (5) BAGGAGE
- B. 410TH BOMB GROUP. (PLAN A & B)
 (2) CORNHILL
 (3) BYPASS
 (5) BAGGAGE
- C. 416TH BOMB GROUP. (PLAN A)
 (2) VISION
 (3) POKER
 (5) RIPSAW

X. GENERAL INFORMATION.

- (11) BOX LEADERS WILL REPORT TO F.G.C. STATION 2 MIN. PRIOR TO I.P.
 (12) RIPSAW AND BAGGAGE AVAILABLE FOR EMERGENCY HOMING. BAGGAGE REPORTED AS HAVING GOOD FACILITIES.

COMCBTWIG 97

BT 19/0340A
 FK/RL AR K

ITA R.....

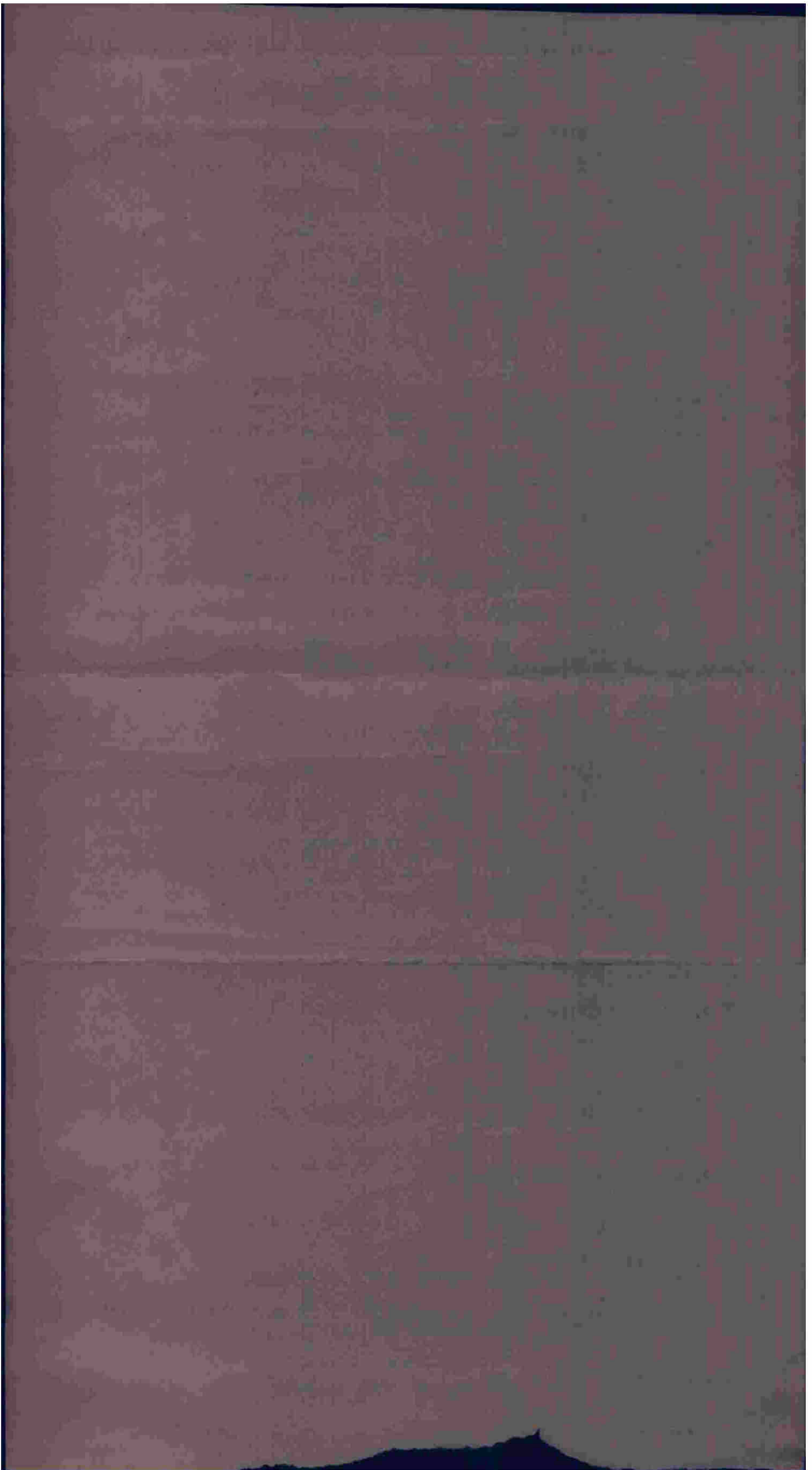

ITA JEA V JKI JKI 7/19 OP OP

FROM 416TH BOMB GROUP (L) 19/1421A

TO CG, 9TH BOMB DIVISION, ATT: A-2
CG, 97TH COMBAT WING ATT: A-2

CONFIDENTIAL BY ~~WFB~~ N-241-D

OPFLASH FOR 19 NOV. 1944

A.-416 BOMB. GP.

B.-AREA C

C.-8 A26. 41 A26

D.-47 ON PRIMARY (8, :) 788, & 8 A26'S

E.-2A/C FAILED TO BOMB.-BOTH MECHANICAL FAILURE (RACKS)

F.-327 X 250 ~~XX~~ GP ON PRIMARY (32 X 250 GPS BY A26'S 295 X 250 GPS BY
A26'S INCLUDED IN TOTAL OF 327)

8 X 250 JETTISONED ON BOMBING RANGE

25 X 250 RETURNED

G.-BOX 1

FLT. 1 EXCELLENT

FLT. 2 EXCELLENT

FLT. 3 UNKNOWN

BOX 2

FLT 1 UNKNOWN

FLT 2 EXCELLENT

FLT 3 1/4 TO 1/2 MILE SHORT.

BOX 3

FLT 1 EXCELLENT

FLT 2 UNKNOWN

H.-2 DAMAGE CAT. A (INCLUDING 1 A26 AND 1 A26)

I.-NIL

J.-WEAK INACCURATE HEAVY FLAK AT TARGET

WEAK INACCURATE LIGHT FLAK AT TARGET

ELSEWHERE - ,8)

K.-NIL

L.-6000 TO 6200 FT.

M.-1037 - 1046 (ATTACK)

1028 - 1030 (1ST RUNS, NO BOMBS DROPPED. RUN MADE ABOVE CLOUD)

X.-LARGE CONCENTRATION OF "RED NOSE" TRUCKS AT 01393

CCCC THIRD LINE PART ~~XXXXXX~~ J.-ELSEWHERE - NIL

BT 1421A

WFG DBBB

ITA R.....19/1455ANN

NICKY KKKKK

JEA R.....19/1455A

CW KKKK

CCCC L PART ~~XXXXXXXX~~ D.-47 ON PRIMARY (INCLUDING 8 A26'S)

HI

HI

THIS PAGE DECLASSIFIED IAW EO12958

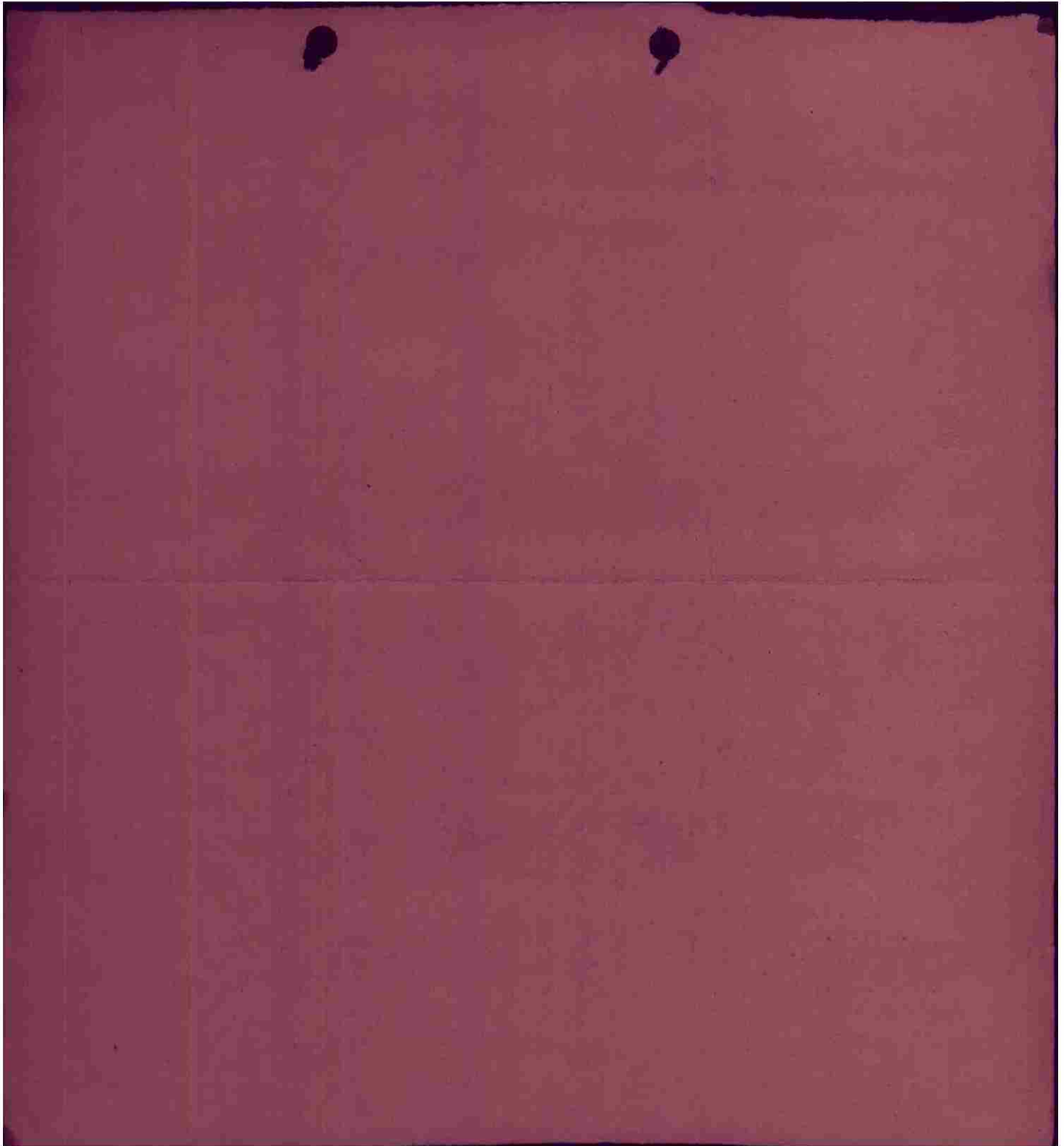

THIS PAGE DECLASSIFIED IAW EO12958

JEA ITA V JKI JKI 13/19 OP OP
T SELF

FROM HQ 416TH BOMB GROUP K (L)
TO 9TH BOMBARDMENT DIV.
97TH COMBATWING

192125A N-246-D
ATTN: A-2 P/I
ATTN: A-2 DUTY OFFICER

SECRET QOX BT
S/A REPORT 19 NOVEMBER 1944

B. MERZIG (AREA C)

G. 1037-1046

J. BOX I-FLT. A: AB: 95 PERCENT OF BOMBS IN TARGET AREA IN LONG PATTERN AS BRIEFED. BOMBS STARTED AT AP WEST EDGE OF TARGET AREA AND RUN ACROSS AREA AS BRIEFED.

FLT. B: AB: 95 PERCENT OF BOMBS IN TARGET AREA IN LONG PATTERN AS BRIEFED. BOMBS FELL INTO SMOKE OF FLT.-A, STARTING AT AP ON WEST EDGE OF TARGET AREA AND RUNNING ACROSS AREA AS BRIEFED.

FLT. C: AB: ALL BOMBS IN TARGET AREA IN LONG PATTERN AS DESIRED. BOMBS STARTED ON WESTERN ~~XXXXXXXXXX~~ EDGE OF TARGET AT AP AND RUN ACROSS AREA JUST WEST OF FLTS. A AND B.

BOX II-FLT. A: AB: ALL BOMBS FELL OUTSIDE TARGET ~~ZXXXX~~ AREA (2100 FT. NORTH OF NEAREST EDGE OF TARGET AREA) IN CONCENTRATED PATTERN. BOMBS FELL IN FIELDS NEAR EDGE OF TOWN OF ~~MERZIG~~ MERZIG.

FLT. B: -7AB: ALL BOMBS IN TARGET AREA IN LONG PATTERN AS BRIEFED. BOMBS STARTED AT WESTERN EDGE OF TARGET AREA AND RAN ACROSS AREA.

FLT. C: AB: ALL BOMBS OUTSIDE TARGET AREA (5 1/2 MILES WEST OF NEAREST EDGE OF TARGET). BOMBS FELL IN FIELDS 1/2 MILE WEST OF TOWN OF WALDWISSE, (1:100,000 MAP U-1 COORD. 125915).

BOX III-FLT. A: AB: UNDET. NO PHOTO COVERAGE AS NO PICTURES WERE TAKEN WITH K-20 CAMERA AND FIXED CAMERAS HAD MALFUNCTIONS.

FLT. B: AB: ALL BOMBS OUTSIDE OF TARGET AREA, (1.75 MILES NORTHEAST OF NEAREST EDGE OF TARGET). BOMBS FELL ON EDGE OF TOWN OF FITTEN, (1:100,000 MAP U-1 COORD. 175945).

K. BOX I- FLT: A: AB:

FLT. B: AB:

FLT. C: AB:

BOX II- FLT. ~~A~~ A: AB: OUT OF TARGET AREA. BOMBING ERROR- BOMBARDIER TOOK VERY SHORT RUN DUE TO DIFFICULTY IN PICKING UP TARGET ~~IN~~ SMOKE. WAS NOT SYNCHRONIZED AT RELEASE. BOMBS HIT OVER TARGET AREA.

FLT. B: AB:

FLT. C: -AB: OUT OF TARGET AREA. BOMBING ERROR- MISIDENTIFIED TARGET AREA DUE TO SMOKE OF PREVIOUS BOMBING. BOMBS HIT SHORT OF TARGET AREA.

BOX III-FLT. A: AB: UNDET. NO STRIKE PHOTOS. BOMBARDIER STATED THAT BOMBS FELL INTO SMOKE OF BOMBS IN TARGET AREA.

FLT. B: AB: OUT OF TARGET AREA. BOMBING ERROR- MISIDENTIFIED TARGET AREA DUE TO SMOKE OF PREVIOUS BOMBING. BOMBS HIT NORTH OF TARGET AREA.

~~XXXXXXXXXXXXXXXXXXXXXXXXXX~~

ALL FLIGHTS MADE TWO RUNS OF TARGET.

M. (1) 11 85 PERCENT

(2) 2 15 "

(3) 0 0 "

AFTERNOON MISSION.

B. TOWN OF LANDAU

G. 1541

J. NO PHOTO COVERAGE DUE TO ~~COXX~~ CLOUD COVER.

CC: BOX II WA FLT B: AB: DELETE -?
BT 192125A

EJ B TO JEA

ITE192337A

.....19/2337A

AL

FK

AR

AR

