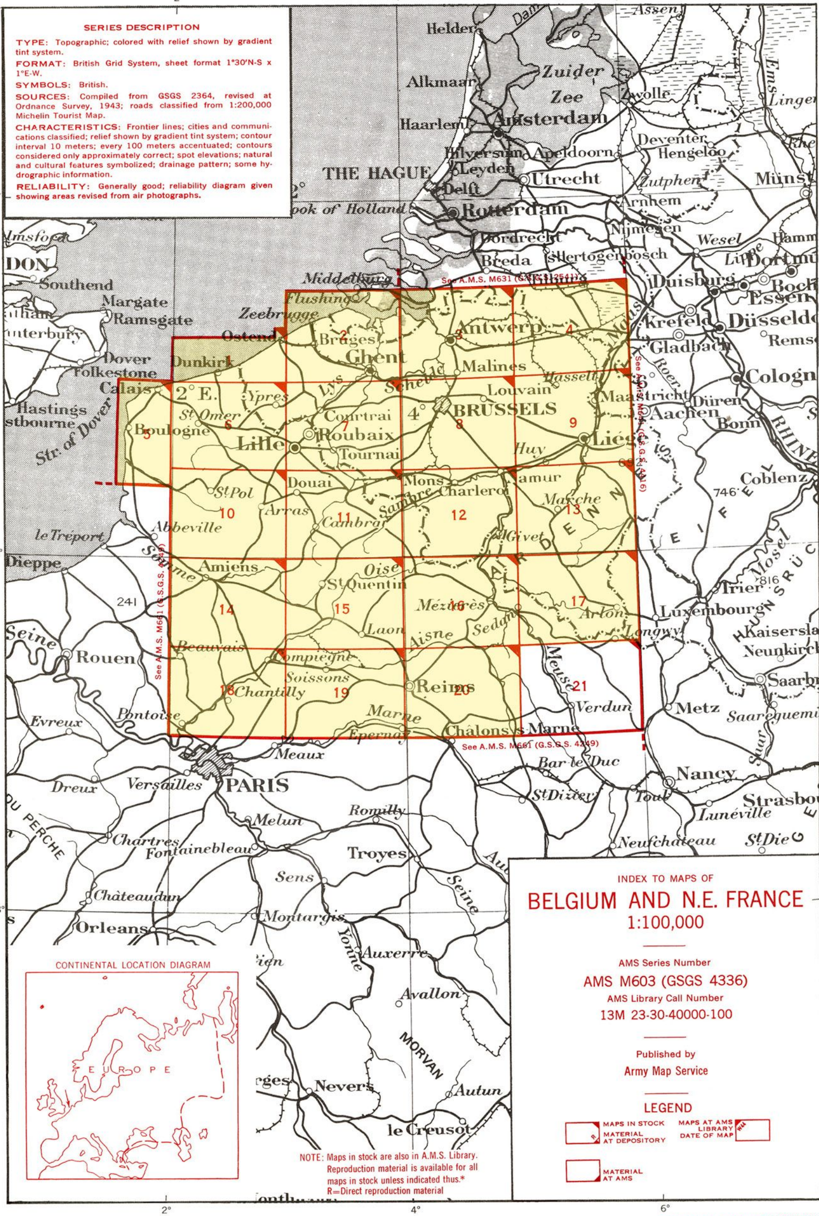

SERIES DESCRIPTION

TYPE: Topographic; colored with relief shown by gradient tint system.

FORMAT: British Grid System, sheet format 1°30′N-S x 1°E-W.

SYMBOLS: British.

SOURCES: Compiled from GSGS 2364, revised at Ordnance Survey, 1943; roads classified from 1:200,000 Michelin Tourist Map.

CHARACTERISTICS: Frontier lines; cities and communications classified; relief shown by gradient tint system; contour interval 10 meters; every 100 meters accentuated; contours considered only approximately correct; spot elevations; natural and cultural features symbolized; drainage pattern; some hydrographic information.

RELIABILITY: Generally good; reliability diagram given showing areas revised from air photographs.

INDEX TO MAPS OF

BELGIUM AND N.E. FRANCE

1:100,000

AMS Series Number

AMS M603 (GSGS 4336)

AMS Library Call Number

13M 23-30-40000-100

Published by

Army Map Service

LEGEND

MAPS IN STOCK

MATERIAL AT DEPOSITORY

MAPS AT AMS LIBRARY DATE OF MAP

MATERIAL AT AMS

NOTE: Maps in stock are also in A.M.S. Library. Reproduction material is available for all maps in stock unless indicated thus.*
R=Direct reproduction material

AMS M603

CORPS OF ENGINEERS, U. S. ARMY MAP SERVICE, 150368
9-49 JULY 1949